Protecting Biodiversity by Empowering People
ANNUAL REPORT 2019
CRITICAL ECOSYSTEM
PARTNERSHIP FUND

THE GOAL

Empowering locally led conservation of biodiversity hotspots—some of the world's most biologically rich yet threatened ecosystems.

3 Results

9 Message from the Chairperson

10 Message from the Executive Director

11 The Partnership

13 CEPF and Global Targets

15 Year in Review

19 CEPF and the Biodiversity Hotspots

21 Approved Grants

29 Financial Summary

31 Grantee Partners

38 Donor Council, Working Group, CEPF Secretariat and Regional Implementation Teams

Cover photo: Crnojevica River, Montenegro. © Thomais Vlachogianni
This page: African elephant (*Loxodonta africana*), Uganda. © O. Langrand

CEPF'S APPROACH

Local eco-guides use magnifying glasses to observe snails during a species identification course, São Tomé. © Forest Giants Project, by Vasco Pissarra

DONOR PARTNERSHIP:
Since 2000, CEPF has been bringing together global and regional donors to conserve biodiversity, strengthen civil society and support sustainable development.

FOCUSED INVESTMENT:
On the basis of an assessment of opportunities and threats, CEPF donor partners choose which biodiversity hotspots to invest in as funding becomes available.

PARTICIPATORY PRIORITY-SETTING:
Grant making is guided by ecosystem profiles—analyses of the biodiversity and socio-economic conditions in each hotspot that are produced by, and in consultation with, local stakeholders. The result is a regional conservation strategy tailored to the most urgent needs, using practical solutions.

LOCAL MANAGEMENT:
CEPF partners with a regional implementation team in the hotspot to help shepherd the investment and build local conservation leadership.

GRANTS TO CIVIL SOCIETY:
Civil society entities—including nongovernmental organizations, communities, indigenous peoples groups, universities and small businesses—apply for grants that are awarded on a competitive basis for projects that contribute to CEPF's conservation strategy.

ENDURING CONSERVATION:
Projects funded by CEPF add up to a portfolio of complementary conservation actions addressing critical priorities while also building local conservation communities that will continue to lead protection of the hotspots after CEPF funding is completed.

ACHIEVING GLOBAL GOALS:
The results achieved by CEPF grantees complement governments' efforts to meet targets related to the U.N.'s Convention on Biological Diversity (the Aichi Targets), Framework Convention on Climate Change, and Sustainable Development Goals.

2000 TO 30 JUNE 2019 RESULTS

98

Countries and territories benefited

2,408

Grantees supported

Researchers observing monkeys in Corosha, Peru. © Michael Tweddle

MILLION$

242,000,000

In grants committed

376,000,000

Leveraged by those grants

Tree nursery, Vallée de Ferney, Mauritius. © O. Langrand

8.2 MILLION

Hectares of production landscape with improved management

15.3 MILLION

Hectares of protected areas created

47.3 MILLION

Hectares of Key Biodiversity Areas with improved management

Key Biodiversity Areas (KBAs) are, simply put, the most important places for life on Earth. Defined as sites that contribute significantly to the global persistence of biodiversity, these terrestrial, freshwater and marine ecosystems are critical to the survival of species and biological diversity. They are the basic building blocks of CEPF's conservation strategies. Learn more at www.keybiodiversityareas.org.

Lagoa Maurei no Alafalu Protected Area, Timor Leste. © Conservation International

882 SPECIES

Species supported that are listed on the IUCN Red List of Threatened Species

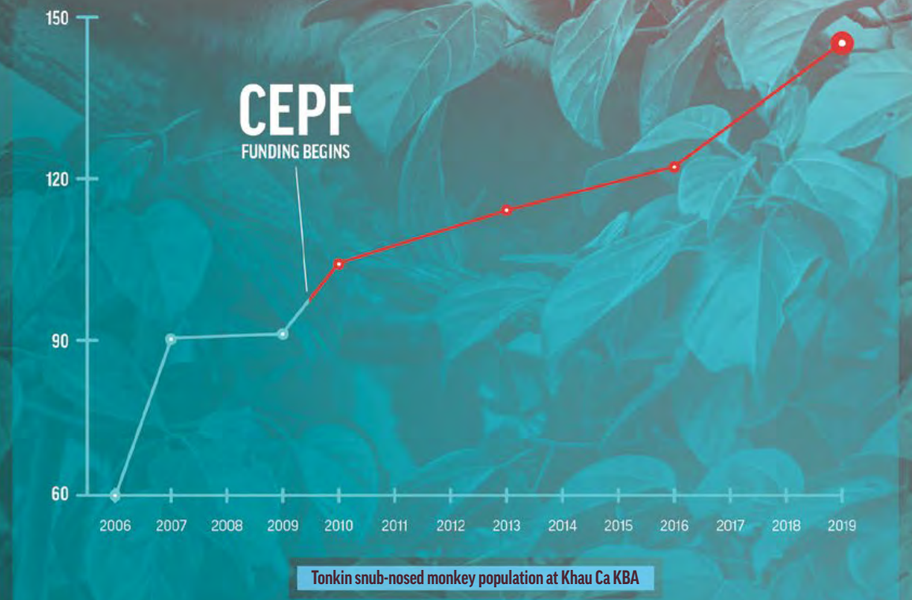

Tonkin snub-nosed monkey population at Khau Ca KBA

Tonkin snub-nosed monkey (*Rhinopithecus avunculus*), Vietnam. © FFI/Le Khac Quyet

COMMUNITIES

3,526

Communities directly benefited

306

Policies or laws enacted or amended in favor of biodiversity

319

Partnerships or networks created

A woman collects water from a tank at her home in Kisindi Village, Uganda, donated by CEPF grantee the Chimpanzee Trust. © Anthony Onyango (Tonywild photography www.tonywild.co.ke)

Participants in the IX Cerrado Peoples Meeting in Brasilia, Brazil. © Fernando Pires

MESSAGE FROM THE CHAIRPERSON

The Urgent Need to Scale Up Action Is Clear

WE HAVE THE GRASSROOTS KNOWLEDGE AND LEADERSHIP TO MAKE IT HAPPEN

This report, sharing the latest results from CEPF's grantees, arrives as we are in the midst of an unprecedented global challenge, at a time when we had expected to focus primarily on the "super year for biodiversity." In many ways COVID-19 has strengthened our commitment to continue to be the best possible stewards for nature and to contribute, with our experience, to new global targets for biodiversity leading to global action.

The "super year" follows grim revelations from the global biodiversity assessment released in May 2019 by the Intergovernmental Science-Policy Platform on Biodiversity and Ecosystem Services (IPBES). Among the findings: up to 1 million species threatened with extinction; US$235 billion in global crop output at risk because of pollinator loss; 35% of protected areas managed by indigenous peoples under increasing pressure from extractive industries. The assessment and recent disasters such as the fires in the Amazon and Australia make our situation crystal clear: Transformative change is needed now to halt the dangerous decline in nature. We must continue and radically intensify efforts to restore natural systems we rely on for essentials such as food and water, and to help us adapt to, and mitigate, climate change.

In this landscape, CEPF offers good news: There are smart, experienced local conservation leaders around the globe ready to escalate their ongoing achievements. The CEPF model has demonstrated that with modest financial support, local nongovernmental groups can be extremely effective in delivering conservation results that benefit nearby communities, aid local and national governments, and help address global concerns.

Take as an example CEPF's portfolio of projects in the Eastern Afromontane Biodiversity Hotspot. US$12 million in grants from 2012 to 2019, made available to 104 grantees in 13 countries, yielded results including:

- **1.42 million hectares** of protected area created in countries including the Democratic Republic of Congo, Tanzania and Kenya.
- **5.26 million hectares** of Key Biodiversity Areas with improved management in countries such as Ethiopia, Zimbabwe, Rwanda and Mozambique.
- **3 national and 66 local laws**, policies or regulations enabled in favor of biodiversity in Uganda, Tanzania, Ethiopia and more.
- **577 communities** benefiting across the hotspot.

Now, at the end of this investment, many of these grantees are ready and willing to take on more.

This points to a relatively simple step that world leaders at all levels can take immediately: **Support local civil society to expand their successes and complement the efforts of governmental stakeholders. Civil society has demonstrated impressive return on investment. It only makes sense to invest more.**

© Randon Vaccaro Studio

JULIA MARTON-LEFÈVRE
CHAIRPERSON,
CEPF DONOR COUNCIL

A farmer stands next to fodder crop being grown as an alternative to grazing cattle within Rugezi Marsh. © Conservation International/photo by A.W. Tordoff

Terraced farming at Rugezi Marsh. © Conservation International/photo by A.W. Tordoff

Rugezi Marsh projects contribute to:

1. Conserving globally threatened species.
2. Storing carbon by protecting peat bog.
3. Restoring and regulating flow of water.
4. Avoiding soil erosion through planting of native tree species.
5. Engaging civil society organizations in leading conservation.
6. Involving communities in conservation and sustainable development.
7. Achieving government biodiversity conservation plans.

MESSAGE FROM THE EXECUTIVE DIRECTOR

Small Investments Yield Big Change

STRENGTHENING LOCAL GROUPS TO PROTECT ESSENTIAL ECOSYSTEMS AND BUILD A FUTURE FOR NATURE

Rugezi Marsh is a remote, lush, high-altitude wetland in Rwanda that holds great importance for people and other species. It provides and filters water needed for human consumption and hydropower, stores carbon and supports local livelihoods. It also provides a home for a wide range of species, including the **Endangered Grauer's swamp warbler** (*Bradypterus graueri*) and the **Endangered grey crowned crane** (*Balearica regulorum*).

Almost 7,000 hectares of Rugezi Marsh—which also has been designated a Key Biodiversity Area—have been set aside for protection. The Rwandan government named it a top conservation priority in its national biodiversity strategy. However, this wetland has been significantly degraded over time by development and unsustainable use of its resources.

Enter the **Rwanda Wildlife Conservation Association** (RWCA), which has been working for five years to address the declining population of grey crowned cranes. A project funded through CEPF's investment in the Eastern Afromontane Biodiversity Hotspot demonstrated how partnering with local communities can benefit people, government and biodiversity. The project enabled RWCA to hire and train women and men from local communities to improve patrolling of the protected area and gather data on the cranes. The number of patrols and area covered increased, as did the number of cranes, from just 71 in 2017 to 134 in 2019. Project participants also educated the community on the importance of protecting the marsh and worked with them to plant 5,500 indigenous trees to restore habitat. RWCA coordinated with fellow CEPF grantee **International Crane Foundation** (ICF), which set up conservation agreements with community members to provide livelihood benefits for residents who halted poaching and unsustainable use. CEPF's funding also helped build up skills and knowledge for both grantees' staff.

The CEPF grants to RWCA and to ICF, which together total just US$80,900, are among more than 160 CEPF-funded projects designed to nurture grassroots conservation of the most biodiverse and highly threatened places in the Eastern Afromontane Biodiversity Hotspot. Step by step, these targeted interventions are building an empowered local conservation force that is well placed to forge a future for the Eastern Afromontane's nature and communities.

© Conservation International/ photo by Nina Marshall

OLIVIER LANGRAND
EXECUTIVE DIRECTOR

Grey crowned crane (*Bradypterus graueri*). © O. Langrand

THE PARTNERSHIP

L'AGENCE FRANÇAISE DE DÉVELOPPEMENT

L'Agence Française de Développement (the French Development Agency) is a financial institution that is at the heart of France's Development Assistance Policy. It supports a wide range of economic, social and environmental projects in more than 74 countries. www.afd.fr

CONSERVATION INTERNATIONAL

Conservation International works to spotlight and secure the critical benefits that nature provides to humanity. Since our inception, we've helped to protect more than 6 million square kilometers (2.3 million square miles) of land and sea across more than 70 countries. Currently with offices in 29 countries and 2,000 partners worldwide, our reach is truly global. www.conservation.org

THE EUROPEAN UNION (EU)

Comprising 27 member countries, the European Union is the largest single provider of development aid in the world. The EU development policy recognizes biodiversity as a crucial element for human well-being through the production of food, fish, fuel, fiber and medicines; the regulation of water, air and climate; and the maintenance of land fertility. Through EU International Cooperation and Development, the EU invests in biodiversity and development projects in more than 100 countries. https://ec.europa.eu/international-partnerships/

THE GLOBAL ENVIRONMENT FACILITY (GEF)

The Global Environment Facility is the world's largest public funder of projects to improve the global environment. The GEF unites 183 member governments together with leading international development institutions, civil society organizations and the private sector in support of a common global environmental agenda. www.thegef.org

THE GOVERNMENT OF JAPAN

The Government of Japan is one of the largest providers of development assistance for the environment. Japan seeks constructive measures and concrete programs to preserve unique ecosystems that provide people with important benefits and help reduce poverty. www.env.go.jp/en

THE WORLD BANK

With 189 member countries, staff from more than 170 countries, and offices in over 130 locations, the World Bank Group is a unique global partnership: five institutions working for sustainable solutions that reduce poverty and build shared prosperity in developing countries. www.worldbank.org/en/who-we-are

CRITICAL ECOSYSTEM PARTNERSHIP FUND

Caterpillar, Chilmá Bajo, Ecuador. © José María Loaiza - Fundación ALTROPICO. Fruit of *Uncarina peltata* plant, Bongolava, Madagascar. © Vonona Randrianasolo. Blue-eared kingfisher (*Alcedo meninting*), Sulawesi, Indonesia. © Riza Marlon. Critically Endangered Seychelles yellow-bellied mud turtle (*Pelusios castanoides ssp. intergularis*). © Inga Petelski. Doña Merci of the Alambi community in Ecuador being trained in nursery management by CEPF grantee Aves y Conservación. © Juan Carlos Valarezo - www.birdiblue.com. Kale Township resident in Mahamyaing Forest, Myanmar, supports Stockholm Environment Institute project team with its research. © SEI/Wichai Juntavaro

CEPF AND GLOBAL TARGETS

CEPF-funded projects contribute to many of the U.N. targets for biodiversity and sustainable development.

UN CONVENTION ON BIOLOGICAL DIVERSITY AICHI TARGETS

**TARGET \ 1 **
By 2020, at the latest, people are aware of the values of biodiversity and the steps they can take to conserve and use it sustainably.

**TARGET \ 2 **
By 2020, at the latest, biodiversity values have been integrated into national and local development and poverty reduction strategies and planning processes and are being incorporated into national accounting, as appropriate, and reporting systems.

**TARGET \ 7 **
By 2020, areas under agriculture, aquaculture and forestry are managed sustainably, ensuring conservation of biodiversity.

**TARGET \ 9 **
By 2020, invasive alien species and pathways are identified and prioritized, priority species are controlled or eradicated, and measures are in place to manage pathways to prevent their introduction and establishment.

**TARGET \ 11 **
By 2020, at least 17 percent of terrestrial and inland water, and 10 percent of coastal and marine areas, especially areas of particular importance for biodiversity and ecosystem services, are conserved through effectively and equitably managed, ecologically representative and well-connected systems of protected areas and other effective area-based conservation measures and integrated into the wider landscapes and seascapes.

**TARGET \ 12 **
By 2020, the extinction of known threatened species has been prevented and their conservation status, particularly of those most in decline, has been improved and sustained.

**TARGET \ 20 **
By 2020, at the latest, the mobilization of financial resources for effectively implementing the Strategic Plan for Biodiversity 2011–2020 from all sources, and in accordance with the consolidated and agreed process in the Strategy for Resource Mobilization, should increase substantially from the current levels. This target will be subject to changes contingent to resource needs assessments to be developed and reported by Parties.

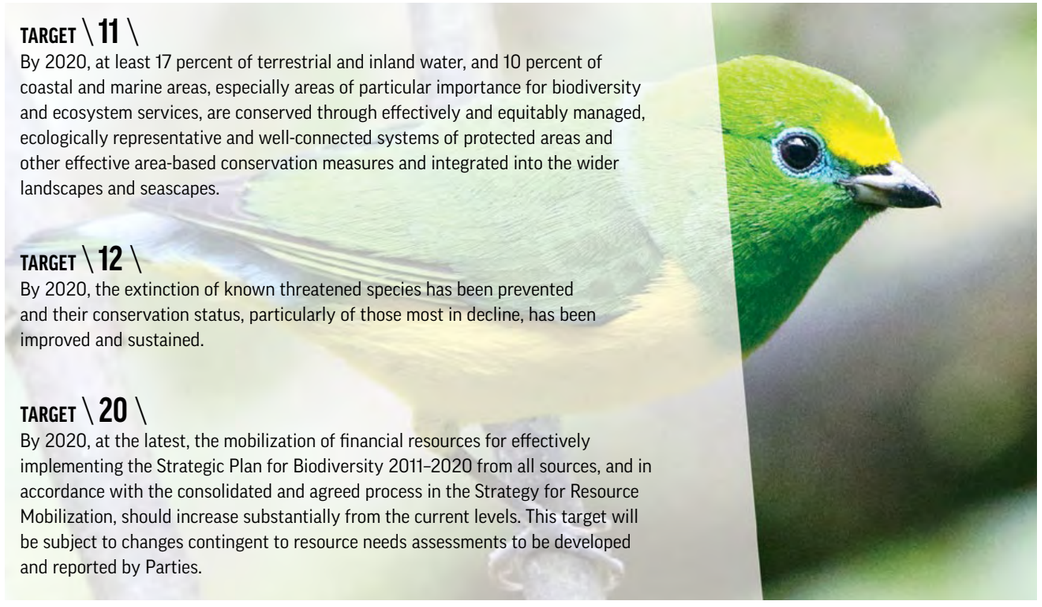

Blue-naped Chlorophonia (*Chlorophonia cyanea*), Colombia. © O. Langrand

CRITICAL ECOSYSTEM PARTNERSHIP FUND

UN SUSTAINABLE DEVELOPMENT GOALS

**GOAL 2 \ ZERO HUNGER **
End hunger, achieve food security and improved nutrition and promote sustainable agriculture.

**GOAL 4 \ QUALITY EDUCATION **
Ensure inclusive and equitable quality education and promote lifelong learning opportunities for all.

**GOAL 5 \ GENDER EQUALITY **
Achieve gender equality and empower all women and girls.

**GOAL 6 \ CLEAN WATER AND SANITATION **
Ensure availability and sustainable management of water and sanitation for all.

**GOAL 8 \ DECENT WORK AND ECONOMIC GROWTH **
Promote sustained, inclusive and sustainable economic growth, full and productive employment and decent work for all.

**GOAL 12 \ RESPONSIBLE CONSUMPTION AND PRODUCTION **
Ensure sustainable consumption and production patterns.

**GOAL 13 \ CLIMATE ACTION **
Take urgent action to combat climate change and its impacts.

**GOAL 14 \ LIFE BELOW WATER **
Conserve and sustainably use the oceans, seas and marine resources for sustainable development.

**GOAL 15 \ LIFE ON LAND **
Protect, restore and promote sustainable use of terrestrial ecosystems, sustainably manage forests, combat desertification, and halt and reverse land degradation and halt biodiversity loss.

**GOAL 16 \ PEACE, JUSTICE AND STRONG INSTITUTIONS **
Promote peaceful and inclusive societies for sustainable development, provide access to justice for all and build effective, accountable and inclusive institutions at all levels.

Woman weaving dried water hyacinth, Tonle Sap, Cambodia. © Conservation International/photo by Nina Marshall

2018-2019

YEAR IN REVIEW

From left, Stéphanie Bouziges Eschmann, secretary general of Fonds Français pour l'Environnement Mondial; Gilles Kleitz, director for Natural Resources, Agriculture, Water, Forests and Oceans for AFD; Rémy Rioux, CEO of AFD; Jennifer Morris, president of Conservation International; Julia Marton-Lefèvre, chairperson of the CEPF Donor Council; and Olivier Langrand, executive director of CEPF. © O. Langrand

SEPTEMBER 2018

New funding from L'Agence Française de Développement

Long-time CEPF donor partner L'Agence Française de Développement (AFD, also known as the French Development Agency) finalized an agreement to provide an additional 6 million euros to CEPF for biodiversity conservation.

A CEPF donor since 2006, AFD's additional 2018 funding supports civil society organizations working on conservation in two specific biodiversity hotspots—Madagascar and the Indian Ocean Islands, and the Guinean Forests of West Africa. The contribution marked the start of a new era in the partnership with AFD, which yielded an even further commitment of 14 million euros starting in 2019.

"Our biodiversity commitment is mainly at two levels: continue to improve the management of all environmental impacts of our portfolio and increase our funding and impact in support of biodiversity, which we recognize as an indispensable pillar of development and the fight against climate change. To fulfill our commitment, we need powerful allies. CEPF is one of those allies with whom we wish to continue and increase our collaboration," said Rémy Rioux, AFD's chief executive officer.

OCTOBER 2018

CEPF grantee receives Midori Prize

CEPF grantees are often unsung heroes in conservation, which is why it's especially exciting when one is recognized on an international scale for their accomplishments. In October, Assad Serhal, the director general for the Society for the Protection of Nature in Lebanon (SPNL), received a Midori Prize for Biodiversity.

Established in 2010 by the Japan-based AEON Environmental Foundation, the prize honors outstanding contributions to the conservation and sustainable use of biodiversity.

The other two winners of the 2018 prize were Abdul Hamid Zakri, founding chair of the Intergovernmental Science-Policy Platform on Biodiversity and Ecosystem Services (IPBES), and Kathy MacKinnon, chair of the IUCN World Commission on Protected Areas and former lead biodiversity specialist for the World Bank. She collaborated closely with CEPF as the former task team leader and Working Group member for the World Bank, one of CEPF's six global donors.

Midori Prize for Biodiversity winner Assad Serhal, fifth from right, with his team from the Society for the Protection of Nature in Lebanon. © O. Langrand

NOVEMBER 2018

Birds in Mauritius are making a comeback

On an island known as home to a bird that became a symbol of extinction—the dodo—other native birds are in the midst of a resurgence with the help of focused, long-term support from conservation organizations and the government. In November, the IUCN Red List of Threatened Species "downlisted" the pink pigeon (*Nesoenas mayeri*) from Endangered to Vulnerable, reflecting its reversal of fortune from a total population of just nine birds in 1990 to a count of 400 in 2018. This conservation success was followed by the downlisting of another species unique to Mauritius, the echo parakeet (*Psittacula eques*) from Endangered to Vulnerable in December 2019. CEPF grantees Ebony Forest Ltd. and Mauritian Wildlife Foundation are among the conservationists who have worked for many years—well before CEPF began its investment in the Madagascar and the Indian Ocean Islands Biodiversity Hotspot—to keep these species going through approaches such as captive breeding, habitat restoration and community engagement. And these efforts contribute to implementation of the Mauritius government's National Biodiversity Strategy and Action Plan.

Pink pigeon (*Nesoenas mayeri*), Mauritius. © O. Langrand

DECEMBER 2018

CEPF launches new gender toolkit

To further CEPF's commitment to addressing gender issues, and to help conservationists mainstream gender into their projects, CEPF staff talked to subject experts from around the world and pulled together available resources. The result: a new gender toolkit available in English, French, Portuguese and Spanish.

Among the contents:

- Sample questions to help guide what to consider when incorporating gender into projects.
- Definitions of gender-related terms like "gender bias," "gender equity" and "sex-disaggregated."
- Suggestions for how to overcome barriers grantees might encounter while trying to mainstream gender considerations into their work.

The toolkit has become one of CEPF's most popular publications for grantees.

Echo parakeets (*Psittacula eques*), Mauritius. © O. Langrand

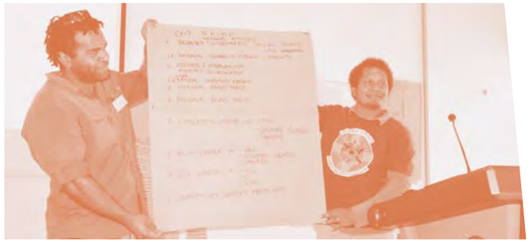

Grantees in the East Melanesian Islands assess progress

Fifty-six CEPF grantees and partners met in Honiara, Solomon Islands, for the mid-term review of CEPF's East Melanesian Islands Biodiversity Hotspot investment, assessing progress since the 2013 start of CEPF's eight-year, US$9 million program in the hotspot. Participants came from six countries—Papua New Guinea, Solomon Islands, Vanuatu, Australia, Fiji and the United States—to share their experiences and results, and identify key gaps and opportunities.

At the midway point of the investment, 45 grantee organizations—including 30 that originate from the hotspot—reported that they strengthened their technical and administrative capacities. Grantees also filled critical gaps by generating baseline information on 23 globally threatened species and 20 Key Biodiversity Areas used to develop and implement conservation strategies for CEPF, governments and other public and private donors.

To date, more than 180 communities have benefited from the improved management of their environment and the associated ecosystem services, including from improved food security through sustainable harvesting and agriculture, as well as ecotourism development. While participants noted important advances, they also expressed concern over continued threats from logging, oil palm and mining expansion that put biodiversity and communities at risk.

Participants in the mid-term assessment of CEPF's investment in the East Melanesian Islands Biodiversity Hotspot. © Conservation International/ photo by Michele Zador.

JANUARY 2019

Guinean Forests organizations strengthened

As part of CEPF efforts to strengthen grassroots conservation organizations, the regional implementation team for the Guinean Forests of West Africa Biodiversity Hotspot organized a training workshop for groups that received small grants from CEPF to enhance their project implementation and reporting. The workshop took place on São Tomé Island with 19 representatives from nine countries. It consisted of three days of presentations and group exercises, and one full day of field visits. The workshop also served as a learning exchange and networking opportunity.

CONTINUED

YEAR IN REVIEW

FEBRUARY 2019

New frog species discovered, given excellent names

The Western Ghats and Sri Lanka Biodiversity Hotspot was the site of exciting new species finds:

- In a roadside puddle in Kerala, India, University of Delhi amphibian researcher Sonali Garg and her research supervisor, SD Biju, discovered a new genus and species of frog: the mysterious narrow-mouthed frog (*Mysticellus franki* sp. *nov.*).

"This frog went unnoticed until now probably because it appears for less than four days for breeding activities and lives a secretive lifestyle for the rest of the year," Garg said.

The findings were published in the journal Scientific Reports, 13 February 2019 issue.

- A separate team of researchers published, in the March edition of the journal PeerJ, the discovery of another new species: the starry dwarf frog (*Astrobatrachus kurichiyana*), so named for the many bluish-white spots that stand out on the thumbnail-sized frog's brown and orange body.

Both studies were in part funded by CEPF, which invested in the hotspot from 2008 through 2015.

Mysterious narrow-mouthed frog (*Mysticellus franki* sp. *nov.*). © SD Biju
Starry dwarf frog (*Astrobatrachus kurichiyana*). © Vijayakumar S.P.

MARCH 2019

Tropical Andes grantees exchange results, lessons

More than 80 grantees and partners—representing 40 civil society organizations hailing from Bolivia, Colombia, Ecuador and Peru—met in Quito, Ecuador, for the mid-term assessment of CEPF's US$10 million investment in the Tropical Andes Biodiversity Hotspot.

Participants shared their experiences about the implementation of conservation initiatives and evaluated CEPF's progress toward achieving conservation priorities. Grantees are improving management in 27 Key Biodiversity Areas covering 2.5 million hectares by providing incentives to local communities for conservation through promotion of nature tourism, protection of watersheds vital to municipal water supply, mining best practices, and support of biodiversity-friendly coffee and other agricultural products. CEPF has helped bring together former combatants in Colombia toward achieving common conservation goals. Participants also noted CEPF support is building capacity for 38 nongovernmental organizations.

Despite the progress, threats in the region continue to loom large, especially from mining and agricultural encroachment. A discussion on violence against Andean environmental defenders brought home the serious challenges that CEPF grantees and their local partners confront in their daily work.

Participants in the mid-term assessment for the CEPF investment in the Tropical Andes Biodiversity Hotspot. © C. Moreno/Profonanpe.

APRIL 2019

Grantees gather in Brazil to gauge conservation of the Cerrado

A mid-term assessment for the US$8 million, five-year CEPF investment in the Cerrado Biodiversity Hotspot brought 56 representatives of grantee and partner organizations to Brasilia to review conservation progress in the region and exchange ideas. The Cerrado—the world's most biodiverse savanna—is one of the world's leading areas for agricultural and livestock production, but its valuable ecosystems are under extreme threat from habitat degradation. CEPF grantees in the hotspot are working to find a sustainable future for the region. Participants shared experiences relating to habitat restoration, agro-extractives, land management and strengthening of civil society. Another objective was to create hubs for grantees implementing projects in the same region, and new collaborations have resulted.

Group discussions at the CEPF mid-term assessment for the Cerrado Biodiversity Hotspot investment. © A. Amaral

MAY 2019

Report: Up to 1 million species threatened with extinction

One million species at risk of extinction: That was one of several dire conclusions found in the summary of the global biodiversity assessment issued by the Intergovernmental Science-Policy Platform on Biodiversity and Ecosystem Services (IPBES). The U.N.-backed report presents overwhelming evidence of the precarious state of the world's ecosystems and species, and the threat to humanity posed by widespread biodiversity loss.

"We are eroding the very foundations of our economies, livelihoods, food security, health and quality of life worldwide," said IPBES Chair Sir Robert Watson. "The report also tells us that it is not too late to make a difference, but only if we start now at every level from local to global."

CEPF published a response to the report, "Lifeline for Biodiversity," outlining the work our grantees are doing to protect the world's biodiversity and ecosystems. www.cepf.net/lifeline-for-biodiversity

An aye-aye (*Daubentonia madagascariensis*), Nosy Mangabe Special Reserve, Madagascar. © E.E. Louis Jr.

Grantees assess conservation progress in Indo-Burma

More than 130 conservation and development practitioners attended the final assessment workshop for CEPF's second investment in the Indo-Burma Biodiversity Hotspot. The US$15.8 million investment began in 2013.

Investment results include:

- Strengthened conservation of 1.3 million hectares of Key Biodiversity Areas (KBAs) through community-based models.
- Demonstration of effective models for species conservation, leading to the stabilization or recovery of core populations of 32 globally threatened species.
- Strengthened capacity of more than 130 local organizations to design, implement and monitor the impacts of conservation projects.
- Tangible well-being benefits for more than 100 local and indigenous communities through livelihood interventions.
- 13 national policies, laws or regulations influenced in favor of biodiversity conservation.

The current investment will be completed in 2020. The ecosystem profile that set out CEPF's strategy for the hotspot was used by other funders to guide an additional US$30 million in investment. On top of this, CEPF's grantees raised around US$20 million in funding from other sources.

Participants in the final assessment workshop for the CEPF investment in the Indo-Burma Biodiversity Hotspot. © Ann Moey/IUCN

MAY/JUNE 2019

Important Mediterranean Basin ecosystems gain protections

CEPF grantees contributed to two major milestones in protecting vital ecosystems of the Mediterranean Basin Biodiversity Hotspot.

- Algeria's Djebel Babor Forest, at the edge of the Atlas Mountains, is home to the Endangered Barbary macaque (*Macaca sylvanus*), Endangered Algerian nuthatch (*Sitta ledanti*) and the Critically Endangered Algerian fir (*Abies numidica*). The forest was classified as a national park in 1921, but its protections were dropped in 1985. In 2013, organizations led by the Algerian conservation group Association de Réflexion, d'Échanges et d'Actions pour L'Environnment et le Développement (AREA-ED), with support from CEPF, came together to protect the forest from fires, illegal logging and overgrazing. AREA-ED held meetings with local communities and rolled out a public education campaign. Those efforts contributed to the May decision by the Algerian government to declare the site a protected area again.

Babor Forest, Algeria. © AREA-ED

- For the past 15 years, the Center for Protection and Research of Birds of Montenegro (CZIP) has fought tirelessly to block a controversial building development poised to destroy one of Europe's most important migratory bird sites, Ulcinj Salina. After a highly successful #SaveSalina campaign and online petition promoted with partners BirdLife and EuroNatur, the battle was won. The local parliament of the Ulcinj municipality voted to declare Ulcinj Salina a national protected area. CEPF supported CZIP from 2013 to 2017 to restore the infrastructure of the site, monitor birds and showcase the importance of the site to wider audiences.

CEPF AND THE BIODIVERSITY HOTSPOTS

=

Earth's most biologically rich–yet threatened–terrestrial regions.

- Current CEPF investment
- Post CEPF investment
- Eligible for CEPF investment
- Other hotspots
- Investment starting

To qualify as a biodiversity hotspot, an area must meet two strict criteria:

- Contain at least 1,500 species of vascular plants found nowhere else on Earth (known as "endemic" species).
- Have lost at least 70 percent of its primary native vegetation.

CEPF awards grants to civil society working on conservation in developing countries within the biodiversity hotspots.

There are 36 hotspots around the globe. Some are contained in a single country, such as Japan. Others include parts of several countries, such as the Mediterranean Basin Hotspot, which encompasses portions of 34 countries and territories.

Giant sequoia (*Sequoiadendron giganteum*), Yosemite National Park, California Floristic Province Biodiversity Hotspot. © brentawp. Cape May warbler (*Setophaga tigrina*), Dominican Republic. © Jorge Brocca. Luis Calapi shares his experience of the Critically Endangered black-breasted puffleg (*Eriocnemis nigrivestis*) with local children in Imbabura, Ecuador. © Juan Carlos Valarezo

CRITICAL ECOSYSTEM PARTNERSHIP FUND

Biodiversity hotspots where CEPF has invested

1. Atlantic Forest
2. Cape Floristic Region
3. Caribbean Islands
4. Caucasus
5. Cerrado
6. Coastal Forests of Eastern Africa
7. East Melanesian Islands
8. Eastern Afromontane
9. Guinean Forests of West Africa
10. Himalaya
11. Indo-Burma
12. Madagascar and Indian Ocean Islands
13. Maputaland-Pondoland-Albany
14. Mediterranean Basin
15. Mesoamerica
16. Mountains of Southwest China
17. Philippines
18. Polynesia-Micronesia
19. Succulent Karoo
20. Sundaland
21. Tropical Andes
22. Tumbes-Chocó-Magdalena
23. Western Ghats and Sri Lanka
24. Wallacea

Investment starting

25. Mountains of Central Asia

Eligible for CEPF investment

26. Chilean Winter Rainfall-Valdivian Forests
27. Horn of Africa
28. Irano-Anatolian
29. Madrean Pine-Oak Woodlands

Not eligible for CEPF investment*

30. California Floristic Province
31. Forests of East Australia
32. Japan
33. New Caledonia
34. New Zealand
35. North American Coastal Plain
36. Southwest Australia

*To receive CEPF support, countries must be World Bank borrowing member countries. If a hotspot does not include any of these countries, it is not eligible for support.

Rothschild's giraffe (*Giraffa camelopardalis rothschildi*), Uganda. © O. Langrand. Freshwater fish provide livelihoods for the Katkari community, Maharashtra, India. © Unmesh Katwate. Mangroves near Belo-sur-Mer, Madagascar. © O. Langrand

CEPF APPROVED GRANTS

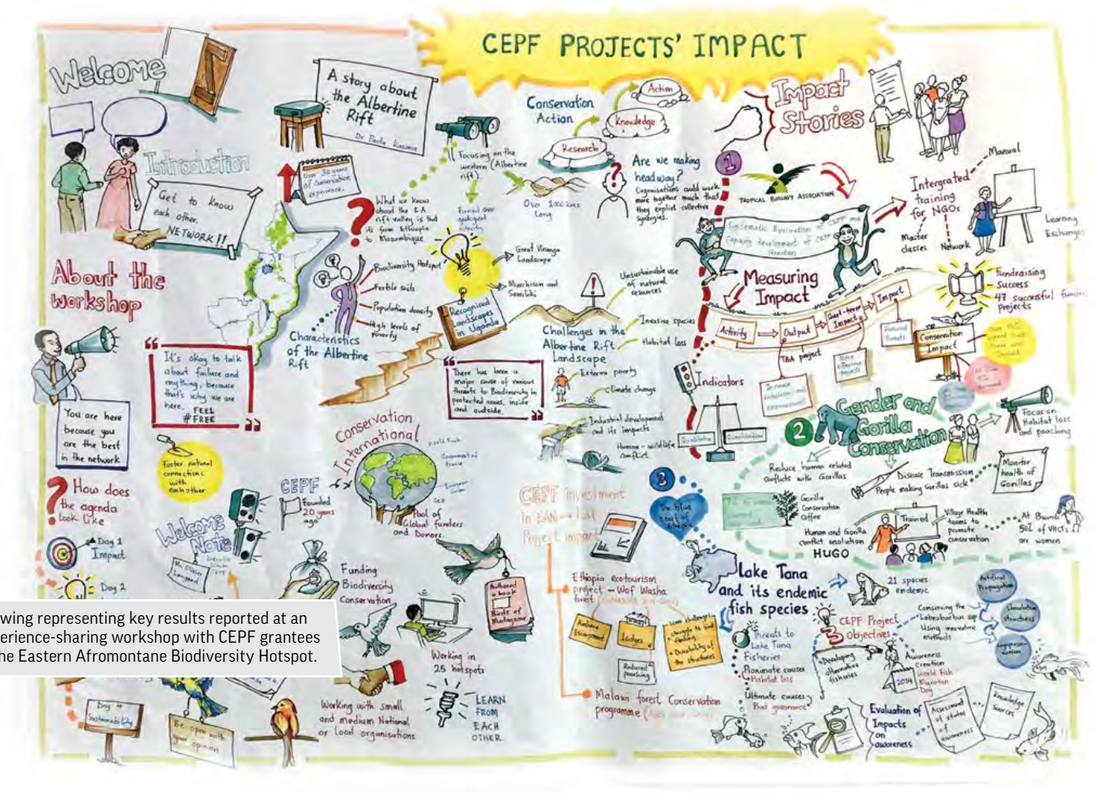

Drawing representing key results reported at an experience-sharing workshop with CEPF grantees in the Eastern Afromontane Biodiversity Hotspot.

1 July 2018 –
30 June 2019

Grants are reported on the basis of the effective date of the agreement.

Jaguar (*Panthera onca*) in the Pantanal, a region where the species is common, in contrast to the adjacent Cerrado Biodiversity Hotspot, where the species is rare. © O. Langrand

Cerrado

Strategic Direction 1. Promote the adoption of best practices in agriculture in the priority corridors.

Associação dos Pequenos Produtores Rurais Quilombolas de Onça e Adjacências (ONÇA)
US$6,259
Strengthening of the Extractive Chain of Fruits in the Cerrado and Dissemination of Good Agricultural Practices in Brazil's Peruaçu Basin

Fundação de Desenvolvimento do Cerrado Mineiro (FUNDACCER)
US$400,068
Reward Program for Conscious Producers – Restoring Ecosystem Services in the Cerrado

Fundação Escola Politécnica da Bahia
US$28,500
Productive Backyards, Agroecology and Food Security in the Guará River Valley, Brazil

Strategic Direction 2. Support the creation/expansion and effective management of protected areas in the priority corridors.

Ambiental 44 Informação e Projetos em Biodiversidade Ltda.
US$45,000
Evaluating and Strengthening Municipal Conservation Units in the Cerrado

Associação para a Gestão Socioambiental do Triângulo Mineiro
US$33,505
Proposal for the Creation of a Conservation Unit in Uberaba, Brazil

Fundação de Empreendimentos Científicos e Tecnológicos (FINATEC)
US$19,545
Agricultural Frontier and Nature: Visions and Conflicts in the Nascentes do Rio Parnaíba National Park, Brazil

Greentec Consultoria e Planejamento Agroflorestal e do Meio Ambiente S/S
US$10,783
Technical Support to Conduct a Participatory Process to Formulate the Proposal to Increase the Limits of the Cerrado Biosphere Reserve

Instituto Oca Brasil
US$121,546
Creation and Integrated Implementation of Federal Private Reserves in the Chapada dos Veadeiros Region, Brazil

Instituto para o Desenvolvimento Social e Ecológico (IDESE)
US$47,225
Integrating the Traditional Cajueiro Community in the Conservation of Protected Areas in Januária, Brazil

Strategic Direction 3. Promote and strengthen supply chains associated with the sustainable use of natural resources and ecological restoration in the hotspot.

Fundação Arthur Bernardes (FUNARBE)
US$47,987
Mapping Isolated Trees and the Potential of Natural Regeneration in Cultivated Pastures of the Cerrado

Strategic Direction 4. Support the protection of threatened species in the hotspot.

Instituto Araguaia
US$45,995
Conservation of Reticulate Leaf Frog, Related Species and Their Ecosystems in Brazil

Instituto Jurumi para Conservação da Natureza
US$47,987
Ecology and Recovery of Microendemic Cactus in Brazil

Strategic Direction 5. Support the implementation of tools to integrate and to share data on monitoring to better inform decision-making processes in the hotspot.

Fundação Uniselva
US$47,987
Mapping Water Resources in the Chapada dos Guimarães Corridor, Brazil

Strategic Direction 6. Strengthen the capacity of civil society organizations to promote better management of territories and of natural resources, and to support other investment priorities in the hotspot.

ActionAid
US$162,454
Networking and Social Participation for Conservation of the Cerrado

Associação Xavante de Etenhiritipá
US$34,865
Cerrado Island in Central Brazil: Xavante Governance for Conservation

Centro de Trabalho Indigenista
US$193,500
Articulation of Timbira People for the Implementation of the National Policy on Environmental and Territorial Management of Indigenous Lands (PNGATI) in Brazil

Instituto Sociedade, População e Natureza (ISPN)
US$298,399
Activism to Enhance Conservation of the Cerrado in Western Bahia, Brazil

Rede Nacional de Combate ao Tráfico de Animais Silvestres (RENCTAS)
US$47,511
I FENACO: First Forum of Environmental Organizations of West-Central Brazil

Eastern Afromontane

Strategic Direction 1. Mainstream biodiversity into wider development policies, plans and projects to deliver the co-benefits of biodiversity conservation, improved local livelihoods and economic development in priority corridors.

International Crane Foundation, Inc.
US$39,898
Community Livelihood Development for the Conservation of Rugezi Swamp Key Biodiversity Area in Rwanda

MICAIA Foundation
US$35,000
Chimanimani Emergency Response Following Cyclone Idai in Mozambique and Zimbabwe

Resilience Now
US$50,000
Civil Society Engagement in the Conservation of Cyamudongo Forest and Nyungwe National Park Key Biodiversity Areas in Rwanda

Wildlife and Environmental Conservation Society of Zambia
US$16,124
Interim Conservation and Forest Management in Zambia's Mafinga Hills Priority Key Biodiversity Area

Strategic Direction 2. Improve the protection and management of the Key Biodiversity Area network throughout the hotspot.

Conservation Through Public Health
US$49,992
Reducing Human-Related Threats to Mountain Gorillas at Uganda's Bwindi Impenetrable National Park

Cranes Conservation Volunteers
US$24,997
Community Engagement in the Protection of the Grey Crowned Crane at Lake Ol' Bolossat Key Biodiversity Area, Kenya

Kigezi Initiative for Women and Children Empowerment and Development–Uganda (KIWOCEDU)
US$34,997
Community Restoration of Bamboos in Uganda's Echuya Forest Reserve Key Biodiversity Area

National Museums of Kenya
US$30,483
Conservation of Dragonflies in Mount Kenya and Aberdare Mountains Key Biodiversity Areas in Kenya

Nature Tanzania
US$49,473
Sustainable Forest Edge Management for Biodiversity Conservation of the East Usambara Mountains, Tanzania

CEPF workshop to improve community resilience to climate change, Burundi. © Resilience Now – Florence Gibert

Rwanda Wildlife Conservation Association
US$49,747
Supporting Community Rangers at Rugezi Marsh Key Biodiversity Area in Rwanda

Sokoine University of Agriculture
US$50,000
Establishing Village Land Forest Reserves at Njombe Forests Key Biodiversity Area, Tanzania

Wildlife Conservation Society
US$35,000
Engaging Communities in Species Conservation in the Njombe Forests Key Biodiversity Area, Tanzania

Strategic Direction 3. Initiate and support sustainable financing and related actions for the conservation of priority Key Biodiversity Areas and corridors.

Fauna & Flora International
US$49,978
Capacity Building–Mainstreaming, Gender, Safeguards–of Civil Society Organizations in the Eastern Afromontane Hotspot

Tropical Biology Association
US$10,000
Strengthening Organizational Capacity of Civil Society Organizations in the Eastern Afromontane Hotspot for Improved Conservation and Sustainability

East Melanesian Islands

Strategic Direction 1. Empower local communities to protect and manage globally significant biodiversity at priority Key Biodiversity Areas underserved by current conservation efforts.

Edenhope Foundation
US$66,500
Registration of Three Community Conservation Areas within the Santo Mountain Chain Key Biodiversity Area of Vanuatu

Gizo Women in Business Development Incorporation
US$14,031
Enhancing Alternative Livelihoods Through Beekeeping in the Kolombangara Island Priority Key Biodiversity Area, Solomon Islands

Live & Learn Vanuatu
US$151,874
Promoting Ecotourism in the Santo Mountain Chain and Green Hill Key Biodiversity Areas of Vanuatu

Wildlife Conservation Society
US$247,462
Empowering Communities to Conserve Central Manus Key Biodiversity Area in Papua New Guinea

Strategic Direction 2. Integrate biodiversity conservation into local land-use and development planning.

FORCERT – Forests for Certain; Forests for Life!
US$103,135
Community Conservation in Cape Saint George Key Biodiversity Area, Papua New Guinea

Strategic Direction 3. Safeguard priority globally threatened species by addressing major threats and information gaps.

Treweek Environmental Consultants
US$87,000
Implementing the Beck's Petrel Species Action Plan in Papua New Guinea

University of Queensland
US$20,000
Conservation of Threatened and Endemic Terrestrial Mammals of Manus Island, Papua New Guinea

Wai-Hau Conservation Foundation Registered Trust Board Inc.
US$19,973
Developing a Management and Recovery Plan for Leatherback Turtles in Are 'are, Malaita, Solomon Islands

Guinean Forests of West Africa

Strategic Direction 1. Empower local communities to engage in sustainable management of 40 priority sites and consolidate ecological connectivity at the landscape scale.

African Research Association Limited by Guarantee
US$208,174
Sustainable Actions for Conservation of Obudu Plateau, Nigeria

Cameroon Gender and Environment Watch
US$47,250
Apiculture for Cameroon's Mount Oku Biodiversity Conservation and Livelihood Improvement

Cross River State Environment and Carbon Emission Board
US$39,996
Empowering Women and Youth to Restore Watershed in Nigeria's Obudu Plateau

Development Concern (DEVCON)
US$49,995
Community-Based Action to Save Nigeria's Iko-Esai Rhoko Forest

Développement Pour Tous
US$20,000
Strengthening Environmental Good Governance Around the Konkoure Belt in Guinea

Friends of Ecosystem and the Environment
US$44,100
Community-Led Coastal Biodiversity Management in Cestos-Senkwen, Liberia

Muloma Women's Development Association
US$34,903
Demonstrate Sustainable Livelihood in Communities for Conserving Sierre Leone's Yawri Bay Area

Oikos – Cooperação e Desenvolvimento
US$206,906
Participatory Management of Malanza and Praia das Conchas Mangroves in São Tomé

Organización No Gubernamental Amigos de la Naturaleza y del Desarrollo de Guinea Ecuatorial
US$40,000
Elaboration of the Participatory Management Plan for Equatorial Guinea's National Park of Pico Basilé

Society for Environmental Conservation
US$45,570
Strengthening Community Capacity for Sustainable Land-Use Plan in Liberia

Strategic Direction 2. Mainstream biodiversity conservation into public policy and private sector practice in the nine conservation corridors, at local, sub-national and national levels.

Environmental Governance Institute
US$10,894
Sharpening Local Agro-industry Partnerships in the Mount Cameroon and Mokoko-Onge Landscape

Resourcetrust Network
US$34,975
Supporting Implementation of Best Management Practices in Smallholder Plantations in Ghana

Strategic Direction 3. Safeguard priority globally threatened species by identifying and addressing major threats and information gaps.

A.P. Leventis Ornithological Research Institute
US$35,000
Forest Fragmentation in Nigeria: Causes, Ecological Implications and Impacts on Threatened Species

Alisei
US$24,840
Save the São Tomé Giant Snail: Learning and Teaching to Preserve

Hen Mpoano
US$39,977
Enhancing Participatory Planning and Management of Cape Three Points Forest Reserve Key Biodiversity Area, Ghana

Korup Rainforest Forest Conservation Society
US$ 10,588
Tackling Threats to Endangered Species Through Community Empowerment in Cameroon's Korup National Park

Missouri Botanical Garden
US$227,643
Characterization of the Threatened Flora of São Tomé and Príncipe

US$244,458
Updating Key Biodiversity Areas within the Lofa-Gola-Mano and Mounts Nimba Complexes

Wild Chimpanzee Foundation
US$270,001
Creating Liberia's Largest Protected Area for Critically Endangered Chimpanzees

World Parrot Trust
US$18,945
Safeguarding Globally Endangered Grey Parrots in Lower Guinean Forests in Nigeria

Indo-Burma

Strategic Direction 4. Empower local communities to engage in conservation and management of priority Key Biodiversity Areas.

Community Observer Association
US$20,000
Mainstreaming Karst Biodiversity Conservation into Policies, Plans and Business Practices in Kayin State, Myanmar

Strategic Direction 8. Strengthen the capacity of civil society to work on biodiversity, communities and livelihoods at regional, national, local and grassroots levels.

Australian Volunteers International
US$18,480
Myanmar Volunteer Clearing House – Feasibility Study

Beihai Citizen Volunteer Association
US$18,953
Rural School Environment Protection Course by Trained College Volunteer in Beihai, Guangxi, China

Biodiversity and Nature Conservation Association
US$20,000
Strengthening the Capacity of Biodiversity Conservation in Kelatha Wildlife Sanctuary, Myanmar

Cooperation Committee for Cambodia
US$20,000
Strengthening Nongovernmental Organizations' Governance in Cambodia

Friends of Wildlife
US$20,000
Supporting the Development and Sustainability of Local Conservation Organization "Friends of Wildlife" in Myanmar

Green Community Alliance
US$19,999
Networking for Collective Civil Society Responses to Priority and Emerging Threats to Lao Natural Water Resources

My Village Organization
US$20,000
Empowering Indigenous Women's Networks and Youth Networks for Natural Resource Management in Cambodia

Natural Greening Development Association
US$19,509
Enhancing Effective Engagement in Environmental Conservation of Myanmar's Civil Society

Pga K'Nyau Association for Social and Environmental Development
US$20,000
Integrated Biodiversity Conservation by Highland Communities

Wildfowl & Wetlands Trust
US$20,000
Strengthening the Capacity of Community-Based Institutions Instrumental to Conservation of Seasonally Inundated Grasslands in the Mekong Delta in Cambodia

Madagascar and the Indian Ocean Islands

Strategic Direction 1. Empower local communities to protect and manage biodiversity in priority Key Biodiversity Areas.

Association Femmes Entrepreneurs Environnement Mahajanga (FEEM)
US$17,155
Study and Implement the Conditions of Sustainable Reforestation of High Shoreline Bombetoka Bay in Madagascar's Avicennia Marina

CODE Menabe
US$5,000
Equipping Rural Journalists in Madagascar to Help Conserve Menabe Antimena Protected Area

Conservation Centrée sur la Communauté (C3)
US$17,892
Improve and Strengthen the Community Management of Madagascar's Rigny Bay Key Biodiversity Area

Groupe des Spécialistes et Passionnés des Baobabs de Madagascar
US$4,514
Conduct Study of Baobab Species to Establish a System of Sustainable Conservation of the Species, Mangoky Ankazoabo, Madagascar

Black-and-white ruffed lemur (*Varecia variegata*), Madagscar. © Cristina Mittermeier

L'Arche aux Plantes
US$5,344
Train and Involve Communities in the Protection of New Protected Area Ambohitr'Atsingy Montagne des Français, Madagascar

L' Association des Volontaires pour la Transmission vers le Développement Durable
US$9,938
Revitalizing the Seven Local Communities in the New Protected Area in Madagascar's Montagne des Français

L'Association HASOA
US$19,545
Use Local "Kalony" System to Protect Mangoky Ankazoabo, Madagascar

L'Ecole Doctorale Ecosystèmes Naturels (EDEN)
US$4,931
Training for Doctoral Students Studying Natural Ecosystems in Madagascar

Madagascar Fauna and Flora Group
US$¬149,792
Indian House Crow Eradication and Invasive Species Surveillance in Madagascar

Madagascar National Parks
US$198,734
Preservation of the Angonoka Tortoises Through Economic and Social Development with Local Communities in Madagascar

Madagasikara Voakajy
US$14,577
Efficient Management of Ampombofofo Forest's Natural Resources, Madagascar

Missouri Botanical Garden
US$12,402
Increase Local Capacity in the Protection of Oronjia Protected Area, Madagascar

Taotsara
US$112,612
Support Communities and Authorities in the Sustainable Management of Natural Resources Around the Wetlands of Ambila-Lemaitso, Madagascar

Strategic Direction 3. Strengthen civil society capacity at local and regional levels through training, exchanges and regional cooperation.

Association Naturalistes, Environnement et Patrimoine de Mayotte
US$43,169
Strengthening Collaboration Between Naturalists at the Level of the Comoros Archipelago: The First Atlas of Reptiles and Amphibians of the Comoros

Mediterranean Basin

Strategic Direction 1. Support civil society to engage stakeholders in demonstrating integrated approaches for the preservation of biodiversity in coastal areas.

Albanian Ornithological Society
US$187,000
Let's Make Albania's Divjaka Natural Again!

Archipelagos-Ambiente e Sviluppo, Italia
US$20,000
Sustainability, Threats, Presence and Habitat Use of the Mediterranean Monk Seal in Albania

Associação Projetos Biodiversidade
US$136,013
Establishing Cooperative Management of the Marine Protected Area of Costa de Fragata to Conserve Sal's Key Biodiversity Area, Cabo Verde

Association de Gestion Intégrée des Ressources (AGIR)
US$19,956
Involve Civil Society and Fishing Community in Integrating Biodiversity Conservation in Souss Massa National Park and Tamri Key Biodiversity Area, Morocco

Association Les Amis des Oiseaux
US$114,645
Influence Territorial Planning to Preserve Tunisia's Sebkhet Sejoumi as a Bird Habitat

Biosfera 1
US$138,537
Developing a Sustainable Model of Certified Fisheries for the Protection of Cabo Verde's Santa Luzia Marine Reserve's Biodiversity

Crnogorsko Društvo Ekologa (Montenegrin Ecologists Society)
US$20,000
Inclusion of the Local Community in Protecting and Improving the Habitat of the Endangered Skadar Frog in the Bojana Delta, Montenegro

Eco-Albania
US$20,000
Conserving the Albanian Water Frog in Vlora Bay, Albania

Fondation Tour du Valat
US$12,329
Monitoring the Dynamics of the Evolution of the Wetland Habitats of Sebkhat Sejoumi Using Geographical Information Systems, Tunisia

Initiative pour les Petites Îles de Méditerranée
US$252,319
Toward Effective Co-Management of Zembra Archipelago and Jbel El Haouaria, Tunisia

NGO Green Home
US$232,376
Support Local Community's Involvement in Protection and Promotion of the Potential Marine Protected Area – Katič, Montenegro

Notre Grand Bleu
US$199,114
Contribute to Integrated and Sustainable Management of the Coastal and Marine Protected Area of Kuriat Islands, Tunisia

Organizata e Menxhimit të Peshkimit Liqeni i Shkodrës
US$16,300
Working Towards a Sustainable Fishery on the Coast of Velipoja and in Buna Delta, Albania

Oxygen Association for Environmental Protection
US$19,955
Establishing a Social Environment Club in Karabolli, Libya

Institute for Nature Conservation in Albania
US$190,283
From Mountains to the Sea in Albania

Libyan Wildlife Trust
US$17,771
Preparing a Zoning Plan for the Karabolli Key Biodiversity Area, Libya

Protection and Preservation of Natural Environment in Albania
US$166,503
Land of Eagles and Castles: Integrated Participatory Management for Albanian Coastal Biodiversity

Réseau Enfants de la Terre
US$118,478
Involving Civil Society for the Conservation of Sebkhet Sejoumi, Tunisia

US$8,325
Participation in the 13th Meeting on the Conference of the Contracting Parties to the Ramsar Convention on Wetlands, as Part of Project "Promoting the Involvement of Civil Society in the Protection Process of Sabkhet Sijoumi"

Royal Albania Foundation
US$17,400
Establishing a Rehabilitation and Education Centre for Sea Turtles at Butrint in Saranda Bay, Albania

Social Education & Environment Protection (SEEP)
US$18,630
Engage Key Stakeholders for the Conservation of the Date Shell and its Habitat in the Karaburun Peninsula, Albania

Vertigo Lab
US$19,928
Blue Seeds: Exploring Innovative Methods to Strengthen Financial and Organizational Capacities for Tunisian Protected Areas – Pilot on Kuriat Islands, Tunisia

Strategic Direction 2. Support the sustainable management of water catchments through integrated approaches for the conservation of threatened freshwater biodiversity.

National Center for Environment, Tourism and Sustainable Development
US$19,660
Conducting a Multidisciplinary Initiative to Conserve the Critically Endangered Toothcarp in the Lake Butrint Catchment, Albania

Strategic Direction 3. Promote the maintenance of traditional land-use practices necessary for the conservation of Mediterranean biodiversity in priority corridors of high cultural and biodiversity value.

Environment for Life
US$20,000
Assessing the Biodiversity Value of Olive Sites in Mount Hermon Key Biodiversity Area and Identifying the Environmental Impacts of Various Agricultural Practices, Lebanon

Strategic Direction 4. Strengthen the engagement of civil society to support the conservation of plants that are critically endangered or have highly restricted ranges.

American University of Beirut
US$19,908
Leveraging an Integrated Network (LINK): Bettering Conservation and Management of Rare Plants in and Around Culturally Protected Sites in Lebanon

Associação Projecto Vitó
US$140,000
Improving knowledge for Conservation of Endangered Flora Species of Fogo and Brava Islands, Cabo Verde

Association Tunisienne de Développement Durable: La Recherche en Action
US$19,998
Conserving Priority Heritage Plants of Djerba Island, Tunisia

Company for Applied Research and Permanent Education in Agriculture
US$19,368
Assessment and Conservation of Endemic and Endangered Plant Species in National Park Pelister, Northern Macedonia

Friends of Nature
US$154,860
Conservation of Lebanon's Endemic Flora Through Community Engagement

Instituti i Politikave Mjedisore
US$19,948
Conservation and Propagation of the Albanian Tulip

IUCN Centre for Mediterranean Cooperation
US$14,171
Support Civil Society in Attending "Mediterranean Plant Conservation Week"

Macedonian Ecological Society
US$ 81,971
Working Together for Conservation of National Endemic Plants in Macedonia

Nature Solutions
US$129,758
Preserving Endangered Plant Species in the National Park of Talassemtane, Morocco

NGO Living Green
US$19,367
Preserving, Understanding and Promoting the Endemic Plant Lovćen Bell in Montenegro

NVO Program za Zivotnu Sredinu
US$20,000
Conservation of Endemic, Rare and Threatened Plant Species on Mount Orjen, Montenegro

Royal Society for the Conservation of Nature
US$165,943
Mainstreaming Plant Key Biodiversity Areas into Jordan's National Conservation Planning Framework

Udruženje za Unapređenje Životne Sredine
US$20,000
Preservation of Endemic Plants on Orjen Mountain in Bosnia and Herzegovina

Université Saint-Joseph
US$135,035
Conserving and Valorizing the Unique Botanical Heritage of Lebanon

WWF Mediterranean – North Africa
US$183,233
Preserve Heritage Plants of Dar Fatma and Garâa Sejenane in Tunisia

Tropical Andes

Strategic Direction 1. Improve protection and management of 36 priority Key Biodiversity Areas to create and maintain local support for conservation and to mitigate key threats.

Fundación Ecológica Fenicia Defensa Natural (FEDENA)
US$118,192
Strengthening Legal Protection and Connectivity for Paramo del Duende Key Biodiversity Area in Colombia – Phase II

Fundación Ecovivero
US$92,300
Land Restoration and Creation of Private Protected Areas to Promote Connectivity in Colombia's Bosque de San Antonio Key Biodiversity Area

Tree frog (*Dendropsophus minutus*), Ecuador.
© Robin Moore

Fundación Peruana para la Conservación de la Naturaleza (PRONATURALEZA)
US$65,000
Protection and Sustainable Development in the Kosñipata Carabaya Key Biodiversity Area of Peru – Phase II

Nature and Culture International
US$136,884
Fostering Community-Based Conservation in Peru's Utcubamba Key Biodiversity Area

US$138,356
Strengthening Protection of Ecuador's Alrededores de Amaluza Key Biodiversity Area

Strategic Direction 2. Mainstream biodiversity conservation into public policies and development plans in seven corridors to support sustainable development, with a focus on sub-national governments.

Asociación Peruana para la Conservación de la Naturaleza (APECO)
US$20,000
Mechanism of Retribution for Water Services in Peru's Copallin Key Biodiversity Area

Conservation Strategy Fund
US$19,999
Feasibility Assessment of Options for Financing Water Conservation in Bolivia's Pilón Lajas Key Biodiversity Area

Fundación PROFIN
US$17,775
Feasibility Assessment of Opportunities to Increase Local Producer Access to Financing to Support Biodiversity Conservation in Bolivia

ONG Asociación Boliviana para la Investigación y Conservación de Ecosistemas Andino Amazónicos (ONG ACEAA)
US$3,460
Conserving Forests to Protect Water in the Pramarani Municipal Protected Area, Apolo, Bolivia

Strategic Direction 3. Promote local stakeholder engagement and the integration of social and environmental safeguards into infrastructure, mining and agriculture projects to mitigate potential threats to the Key Biodiversity Areas in the seven priority corridors.

Wildlife Conservation Society
US$248,976
Building a Regional Strategy to Integrate Environmental and Social Safeguards into Mining Practices in the Tropical Andes Hotspot

Strategic Direction 4. Promote and scale up opportunities to foster private-sector approaches for biodiversity conservation to benefit priority Key Biodiversity Areas in the seven corridors.

Asociación Civil Armonía
US$113,188
Preparing Action Plans and Awareness Building for Endangered Birds in the Madidi-Pilon Lajas-Cotapata Corridor of Bolivia

Red de Conservación Voluntaria de Amazonas
US$18,149
Strengthening Sustainable Tourism in the Amazon Voluntary Conservation Network (RED AMA)

Fundación CODESPA
US$101,939
Promoting Ecotourism Along the Pre-Columbian Road of Bosque Polylepis de Taquesi Key Biodiversity Area in Bolivia

Fundación Trópico
US$47,635
Promoting Ecotourism and Agrobiodiversity in Alto Calima and Páramo del Duende, Colombia

Strategic Direction 5. Safeguard globally threatened species.

Fundación Altropico
US$79,700
Protecting Globally Threatened Birds and Amphibians Through Participatory Monitoring and Conservation Planning in the Cotacachi-Awá Corridor in Ecuador

ASODUENDE
US$19,920
Establishment of Agroecological Productive Systems for Participatory Conservation in the Key Biodiversity Area Páramo del Duende, Colombia

Aves Pronaturaleza
US$19,900
Conservation State Assessment of Endemic and Endangered Birds in Carpish Key Biodiversity Area, Peru

Biodiversa
US$19,912
Design of a Participatory Monitoring Plan for the Ruiz's Robber Frog in Colombia

Biodiversity Institute of Kansas University
US$20,000
Conservation Priorities and Incorporation of Climate Refuges in Peru's Protected Natural Areas

Centro de Ornitología y Biodiversidad (CORBIDI)
US$20,000
Treasures to Discover: Herpetofauna of the Cordillera de Colán Historical Sanctuary, Peru

Fundación Ecológica los Colibríes de Altaquer (FELCA)
US$95,570
Participatory Management Planning for Threatened Birds and Amphibians in the Cotacachi-Awá Corridor of Colombia

Strategic Direction 6. Strengthen civil society capacity, stakeholder alliances and communications to achieve CEPF conservation outcomes, focusing on indigenous, Afro-descendent and mestizo groups.

Association of Awá Traditional Authorities and Indigenous People
US$19,898
Cultural and Environmental Importance of the Nature Reserve and Inkal Awá La Nutria "PIMAN" Key Biodiversity Area, Awá Territory, Colombia

ECA Chayu Nain
US$18,149
Strengthening of Management and Administrative Capacities for the ECA Chayu Nain

Strategic Direction 7. Provide strategic leadership and effective coordination of CEPF investment through a regional implementation team.

Fondo Patrimonio Natural
US$289,574
Regional Implementation Team in the Hotspot of the Tropical Andes – Colombia and Bolivia

Fondo Patrimonio Natural
US$190,000
Small Grants Mechanism for Tropical Andes – Colombia

Fundación Internacional para la Promoción del Desarrollo Sustentable Futuro Latinoamericano
US$169,215
Regional Implementation Team in the Hotspot of the Tropical Andes – Ecuador

Fundación Internacional para la Promoción del Desarrollo Sustentable Futuro Latinoamericano
US$144,000
Small Grants Mechanism for Tropical Andes – Ecuador

Profonanpe
US$256,713
CEPF Regional Implementation Team in the Tropical Andes Hotspot – Peru

Profonanpe
US$370,000
Small Grants Mechanism for Tropical Andes – Peru

Wallacea

Strategic Direction 1. Address threats to high priority species.

Yayasan Perguruan Kristen Halmahera
US$21,852
Document Previous Efforts to Protect Habitat of Moluccan Scrubfowl in Indonesia

Yayasan Pusat Informasi Lingkungan Indonesia (PILI)
US$39,869
Preparation of the Flores Eagle Species Action Plan in Indonesia

Strategic Direction 2. Improve management of sites (Key Biodiversity Areas) with and without official protection status.

Perkumpulan Sanggar Seni Lokal dan Pengiat Media Rakyat
US$19,464
Community-Based Conservation in the Bojoumote Pondiponding Key Biodiversity Area of Central Sulawesi, Indonesia

Yayasan Perguruan Kristen Halmahera
US$27,106
Maleo Bird Habitat Conservation in North Maluku, Indonesia

Strategic Direction 3. Support sustainable natural resource management by communities in priority sites and corridors.

Balang Institute
US$32,556
Enhancing Biodiversity and Ecosystem Services in the Karaeng-Lompobattang Key Biodiversity Area, Indonesia

Perkumpulan Konservasi Kakatua Indonesia
US$18,620
Community-Based Buffer Zone Management Around Manusela National Park, Indonesia

Perkumpulan PAYO-PAYO
US$31,593
Publishing Scientific Articles on Approaches to Conservation in the Wallacea Region

Sulawesi Community Foundation
US$24,195
Strengthening Local Capacity for Improved Management of the Karaeng-Lompobattang Key Biodiversity Area

Yayasan Ayu Tani Mandiri
US$18,621
Community Forest Management in Eastern Flores, Indonesia

Yayasan Rekam Jejak Alam Nusantara
US$39,779
Building Documentary Filmmaking Capacity in Indonesia

Strategic Direction 4. Strengthen community-based action to protect marine species and sites.

Perkumpulan Relawan untuk Orang dan Alam (ROA)
US$24,656
Strengthening the Initiative of Marine Coastal Diversity Conservation in Indonesia's Balantak Key Biodiversity Area

SIKAP Institute
US$21,016
Integrated Coastal Zone Management in the Peleng Banggai Key Biodiversity Area in Sulawesi, Indonesia

YAPEKA
US$36,501
Lessons Learned in Coastal Resources Management in Indonesia

US$31,559
Community-Based Coastal Conservation on Sangihe Island, Indonesia

Yayasan Panorama Alam Lestari Poso
US$17,983
Community-Based Coastal Management in Balantak Bay, Central Sulawesi, Indonesia

Yayasan Pengkajian dan Pengembangan Sosial
US$25,352
Improved Coastal Resources Management on South Solor Island, Indonesia

Yayasan Studi Etnologi Masyarakat Nelayan Kecil
US$17,131
Community-Based Management of the Gotowasi Marine Protected Area in North Maluku, Indonesia

Strategic Direction 5. Engage the private sector in conservation of priority sites and corridors, in production landscapes, and throughout the hotspot.

Indonesia Business Council for Sustainable Development
US$60,001
Promotion and Adoption of Sustainable Mining Guidelines in Sulawesi, Indonesia

Strategic Direction 6. Enhance civil society capacity for effective conservation action in Wallacea.

Fakultas Kehutanan Universitas Hasanuddin (UNHAS)
US$40,000
International Conference and Multi-Stakeholder Workshop in Indonesia on Handling the Trade and Use of Wild Plants and Animals

Resident of Flores Island, Indonesia.
© Conservation International/photo by Aulia Erlangga

CEPF FINANCIAL SUMMARY

DURING THE 2019 FISCAL YEAR OF 1 JULY 2018 TO 30 JUNE 2019, CEPF AWARDED US$9.7 million in new grants, bringing the amount it has invested in conserving critical ecosystems since 2000 to more than US$242 million. By the end of the year, 2,408 grantees had received support from the fund since its inception. CEPF continued active granting in the Cerrado, East Melanesian Islands, Eastern Afromontane, Guinean Forests of West Africa, Indo-Burma, Madagascar and the Indian Ocean Islands, Mediterranean Basin, Tropical Andes, and Wallacea biodiversity hotspots. Revenue included a contribution of US$6.9 million from L'Agence Française de Développement for projects in the Guinean Forests of West Africa and the Madagascar and the Indian Ocean Islands hotspots.

GRANTS BY REGION

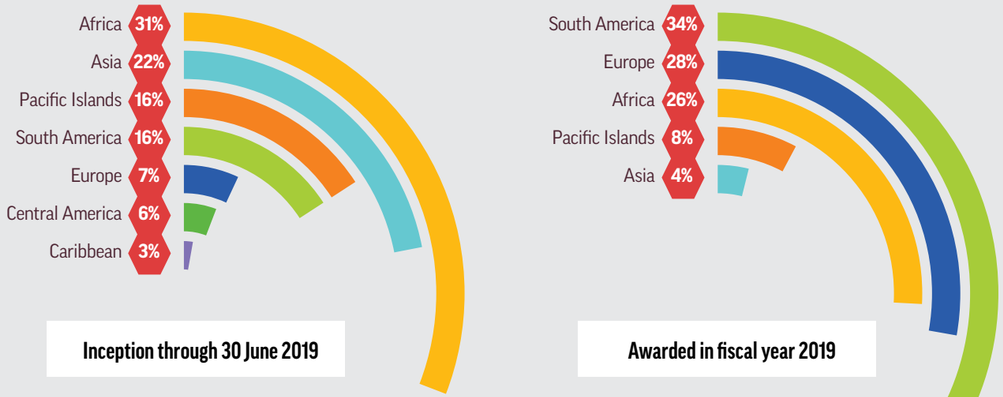

LOCAL vs. INTERNATIONAL

A group of impalas (*Aepyceros melampus*) and Grévy's zebras (*Equus greyvi*) stand under a rainbow on the Kenyan plain. © O. Langrand

CEPF STATEMENT OF ACTIVITY

REVENUE	FY19	CUMULATIVE
Grants and contributions	7,158,768	318,232,531
Gain (loss) in foreign exchange	(239,424)	(1,731,803)
Interest earned	38,001	3,397,603
TOTAL REVENUE	**6,957,345**	**319,898,331**
EXPENSES AND GRANTS AWARDED		
GRANTS BY FUNDING REGION*	**FY19**	**CUMULATIVE**
Atlantic Forest		10,010,403
Cape Floristic Region		7,551,147
Caribbean Islands		6,873,205
Caucasus		9,288,219
Cerrado	1,715,821	6,045,096
East Melanesian Islands	517,006	7,641,230
Eastern Afromontane	112,251	11,985,450
Eastern Arc Mountains & Coastal Forests		8,789,550
Eastern Himalayas		4,882,859
Guinean Forests of West Africa		8,072,696
Guinean Forests of West Africa II	1,479,523	6,123,638
Indo-Burma		9,656,797
Indo-Burma II	378,829	15,683,755
Madagascar		5,555,602
Madagascar & Indian Ocean Islands	912,733	10,173,940
Maputaland-Pondoland-Albany		6,646,749
Mediterranean	(16,209)	10,600,744
Mediterranean II	2,710,046	5,148,054
Mountains of Southwest China		7,886,147
Multiple Hotspots		99,375
Northern Mesoamerica		7,079,430
The Philippines		6,970,399
Polynesia-Micronesia		6,828,576
Southern Mesoamerica		7,046,928
Succulent Karoo		9,220,999
Sundaland		9,901,465
Tropical Andes		8,287,386
Tropical Andes II	1,651,868	8,666,659
Tumbes-Chocó-Magdalena		6,797,978
Wallacea	303,826	6,773,182
Western Ghats & Sri Lanka		6,027,573
TOTAL GRANTS	**9,765,693**	**242,315,232**
Ecosystem profile preparation	0	11,559,288
Use of interest: external evaluations, audit, and special projects	223,060	3,117,547
Operations	3,285,855	47,319,524
TOTAL OTHER EXPENSES	**3,508,915**	**61,996,358**
TOTAL EXPENSES AND GRANTS AWARDED	**13,274,608**	**304,311,591**
Revenue less expenses	(6,317,263)	15,586,740
Fund balance at beginning of period	21,854,612	
Fund balance at end of period	15,537,349	
FUND BALANCE AT END OF PERIOD CONSISTED OF:		
Cash and interest accrued, net of amount due to/from CI		12,484,767
Accounts receivable		23,368,743
Grants payable		(20,316,161)
Fund balance at end of the period (fully earmarked for investments)		15,537,349

*Grant expenses include new grant awards in the current fiscal year. Negative amounts represent deobligations.

2001–JUNE 30 2019 GRANTEE PARTNERS

!Khwa Ttu
"Gakhir" Charitable Organization
3S Rivers Protection Network
A. P. Leventis Ornithological Research Institute
Aaranyak
Acção para o Desenvolvimento Agropecuário e Protecção do Ambiente (ADAPPA)
Acharya, Pushpa Raj
ACT India Foundation
Action Ceinture Verte pour l'Environnement
Action for Community Organization, Rehabilitation and Development
Action For Development
Action for Environmental Sustainability
ActionAid
Active Youth Community Initiative
Adams, Agnes
Adams, Robin
Adams, Trevor
Adansonia Consulting
ADDICT.COM, Agence de Communication
Addis Ababa University
Additive Adventure
Adonis, Andries
AfriBugs CC
Africa Conservation Fund
Africa Environmental News Service
Africa Insights
Africa, Henry
African Butterfly Research Institute
African Conservation Trust
African Rainforest Conservancy
African Research Association Limited by Guarantee
African Safari Lodge Foundation
African Wildlife Foundation
Afrique Nature International
Afya na Maendeleo Self Help Group
Agjencia Joniane e Mjedisit, Medias, Informacionit
Agoo, Esperanza Maribel G.
AGORO Centre for Intercultural Learning and Talent Development
Agri-Kameelkrans Farmers Union
Agricultural and Forestry Research and Development Center for Northern Mountainous Region of Vietnam
Agricultural Research Council and Range and Forage Institute
Agro-Environmental & Economic Management-Center (AEEM-Centre)
Agro-Meslehet Non-Governmental Organization
Ahmed Yehia Ali
Akatov, Valeriy
Al-Shouf Cedar Society
Alas Indonesia
Albanian Ornithological Society
Albanian Society for the Protection of Birds & Wild Fauna (Mammals)
Albertine Rift Conservation Society
Albuquerque, Jorge Luiz
Algeria Community
Aliansi Jurnalis Independen (AJI) kota Gorontalo
Alianza para la Conservación y el Desarrollo
Alianza para las Àreas Silvestres
Alicat Tours
Alisei
All Out Africa
Allan, Tamryn
Alliance of Rural Communities
Almeida, Afrânio Silva
AMAN Maluku Utara
AMAN Sinjai
Amanagua
Amani Nature Reserve
Amar Caparó
Amauri Range Post Level FECOFUN
Amazon Conservation Association
Ambiental 44 Informação e Projetos em Biodiversidade Ltda
American Bird Conservancy
American College of Traditional Chinese Medicine
American Museum of Natural History
American University of Beirut
Amigos del Museo de Historia Natural Noel Kempff Mercado
Amil, Celso Miguez
Amjad and Majdi Salameh Company (Enviromatics)
Amorim, Valmor
Anand, Gazmer
Anand, M.O.
Anciens Étudiants en Didactique et Communication en Sciences / Action (AED/Action)
Andaman Organization for Participatory Restoration of National Resources
Aneri Vlok
Angkor Center for Conservation of Biodiversity
Anglia Ruskin University
Angweng Reincarnated Buddha
Ano & Vano Union NGO
Another Way Trust
Anti Illegal Logging Institute
Antique Outdoors Inc.
Appel, Alliston
Appel, Beverly
Appels, Andrew
Applied Environmental Research Foundation
Aquamedia Fund
Arabuko Sokoke Guides Association
Arboretum d'Antsokay
Arche aux Plantes
Archipelagos-Ambiente e Sviluppo, Italia
Arid Zone Ecology Forum
Arizona State University
Armenian Assembly of America, Inc.
Armenian Forests NGO
Armenian National Academy of Sciences, Institute of Zoology
Armenian Nature Protectors Union
Armenian Society for the Protection of Birds
Armenian Tourism Association
Arnavon Community Marine Conservation Association
Arnold Arboretum of Harvard University
Arts, Sciences and Technology University in Lebanon
Arulagam
ASEAN Focus Group Pty. Ltd.
Ashoka Trust for Research in Ecology and the Environment
Asia Biodiversity Conservation Trust
Asian Nature Conservation Foundation
Asity Madagascar
Asociación Agricultura Ecológica
Asociación Balam para la Conservación de los Recursos Naturales y Culturales Integrados
Asociacion Beyond Light (The Living Med)
Asociación Caritas Madre de Dios
Asociación Centro de Acción Legal-Ambiental y Social de Guatemala
Asociación Civil Armonía
Asociación Comercial y Agropecuaria de Chiriquí Grande
Asociación de Agricultura Ecológica del Perú para la Conservación del Medio Ambiente de la Amazonia Peruana
Asociación de Amigos y Vecinos de la Costa y la Naturaleza
Asociación de Desarrollo y Promoción Humana de la Costa Atlántica
Asociación de Ecosistemas Andinos
Asociación de Moradores La Torre de Uso Sostenible y Ecoturismo
Asociación de Organizaciones del Corredor Biológico Talamanca Caribe
Asociación de Practicantes de Medicina Tradicional Naso
Asociación de Profesionales y Técnicos Ngöbe Bugle
Asociación de Reservas Naturales Privadas de Guatemala
Asociación de Shiringueros Sector Alerta
Asociación de Turismo de Tres Colinas
Asociación Económica de Productores y Acopiadores de Cacao
Asociación Ecuatoriana de Ecoturismo
Asociación Isuyama Bajo Tambopata
Asociación IXACAVAA de Desarrollo e Información Indígena
Asociación Mejorando al Desarrollo Rural de la Region a Traves de la Conservación de la Vida Silvestre (formerly Asociación Meralvis)
Asociación Nacional para la Conservación de la Naturaleza
Asociación para el Desarrollo de San José de Ocoa (ADESJO)
Asociación para el Desarrollo Económico y Social del Agro
Asociación para el Estudio y Conservación de las Aves Acuáticas en Colombia
Asociación para la Conservación de la Cuenca Amazónica
Asociación para la Conservación, Investigación de la Biodiversidad y el Desarrollo Sustentable
Asociación para la Investigación y Desarrollo Integral
Asociación Peruana para la Conservación de la Naturaleza (APECO)
Asociación Red Colombiana de Reservas Naturales de la Sociedad Civil
Asociación Trópico Verde/ParksWatch Guatemala
ASODUENDE
Assis, Darnício
Assoc d'Intervention pour le Develop et L'Environement (AIDE)
Associação Amigos de Iracambi
Associação Amigos do Museu Nacional
Associação Baiana para Conservação dos Recursos Naturais
Associação Bombeiros Voluntários
Associação Civil Muriqui de Desenvolvimento Sustentável
Associação Comunitária Alternativa
Associação Cunhambebe
Associação de Apoio à Escola do Colégio Estadual José Martins da Costa
Associação de Certificação de Produtos Orgânicos do Espírito Santo
Associação de Cultura e Educação Ambiental
Associação de Defesa da Lagoa de Araruama
Associação de Defesa do Meio Ambiente
Associação de Estudos Costeiros e Marinhos dos Abrolhos
Associação de Fomento Turístico e Desenvolvimento Sustentável
Associação de Moradores do Marimbu, Santo Antônio e Rio Negro
Associação de Pescadores e Amigos do Rio Paraíba do Sul
Associação de Programas em Tecnologias Alternativas
Associação de Proprietários de Reservas Particulares da Bahia
Associação de Proprietários de Reservas Particulares do Patrimônio Natural (RPPN) do Mato Grosso do Sul - REPAMS
Associação de Proprietários em Reserva Ibirapitanga
Associação de Proteção Ambiental do Vale e da Serra das Garcias
Associação do Patrimônio Natural
Associação dos Agricultores Familiares de Alto Santa Maria, Rio Lamego e Barra do Rio Claro
Associação dos Amigos do Rio Piraquê-Açu em Defesa da Natureza e do Meio Ambiente
Associação dos Moradores do Vale do Rio do Braço/Santana
Associação dos Pequenos Produtores Rurais de Aruanda
Associação dos Pequenos Produtores Rurais Quilombolas de Onça e Adjacências (ONÇA)
Associação dos Pescadores e Amigos do Rio Paraiba do Sul
Associação dos Proprietários de Reservas Particulares do Estado da Bahia
Associação dos Proprietários de RPPN e Reservas Privadas de Minas Gerais
Associação Flora Brasil
Associação Hanaiti Yomomo
Associacao KUWUKA - Juventude Desenvolvimento e Advocacia Ambiental
Associação Macambira de Reservas Privadas
Associação Mico-Leão-Dourado
Associação para a Conservação das Aves do Brasil
Associação para a Gestão Socioambiental do Triângulo Mineiro
Associação para a Proteção da Mata Atlântica do Nordeste - AMANE
Associação Patrimônio Natural - APN
Associação Pedagógica Dendê da Serra
Associação pelo Meio Ambiente de Juiz de Fora
Associação Plantas do Nordeste
Associação Pró-Melhoramento Ambiental da Região do Caparaó
Associação Projecto Vitó
Associação Projetos Biodiversidade
Associação Protetora da Infância Província Paraná
Associação Quilombo Kalunga
Associação Rede Rio São Bartolomeu de Mútua Cooperação
Associação Super Eco de Integração Ambiental e Desenvolvimento da Criança
Associação Vila-Velhense de Proteção Ambiental
Associação Xavante de Etenhiritipá
Association "Synapse"
Association "Zekari"
Association 2 Mains
Association BBD
Association Burundaise pour la Protection de la Nature
Association Burundaise pour la Protection des Oiseaux
Association Club Vintsy Ankomba
Association de Gestion Intégrée des Ressources (AGIR)
Association de la Protection de la Nature et de L'environnement de Korba
Association de Protection de L'environnement Hammem Ghezaz (APEHG)
Association de Réflexion, d'Échanges et d'Actions pour L'Environnment et le Développement
Association des Enseignants des Sciences de la Vie et de la Terre (AESVT-MAROC)
Association des Fans de la Chebba (AFC)
Association des Footballeurs d'Antsahampano
Association des Producteurs Privés d'Alevins (APPA)
Association du Réseau des Systèmes d'Information (ARSIE)
Association Economics for Coral Reef Ecosystems (ECRE) – Bluefiance
Association Fanamby
Association Femmes Entrepreneurs Environnement Mahajanga (FEEM)
Association Fikambanan'ny Tantsaha Miara-Mizotra Antsahampano
Association Fikambanana Miaro Kijaha sy Alan'I Bobankora
Association Flora and Fauna–Georgia
Association for Community Development (LUPA)
Association for Community Training and Development
Association for Nature Protection and Sustainable Use "Mta-Bari"
Association for Sustainable Human Development
Association for the Protection and Preservation of Natural Environment in Albania
Association for the Protection of Jabal Moussa
Association Haute Moulouya pour l'Ecotourisme et la Protection de la Nature
Association les Amis des Oiseaux
Association les Amis des Oiseaux Cap Bon
Association les Amis des Oiseaux Section de Sfax
Association Marocaine pour l'Écotourisme et la Protection de la Nature
Association Nationale d'Actions Environnementales (ANAE)
Association Naturalistes, Environnement et Patrimoine de Mayotte
Association of Ecology and Tourism
Association of Environmental Lawyers of Liberia
Association of Friends of Nature "Tskhratskharo"
Association of Journalists and the Society
Association of Natural Reserves and National Parks of the Caucasus
Association of Scientists-Ecologists–"Caucasian Eco-House"
Association of Social Economic Research
Association pour la Conservation de la Nature au Rwanda
Association pour la Gestion Intégrée et Durable de l'Environnement
Association pour la Promotion des Etudes d'Impacts Environnementaux au Rwanda
Association pour la Sauvegarde du Patrimoine Ecologique et Naturel du Cap Bon
Association Promotion des Femmes Rurales de Wilaya de Skikda
Association RENIALA
Association Rwandaise des Écologistes
Association TAFITA
Association TANJONA
Association Tunisienne de Développement Durable: La Recherche en Action
Association Tunisienne des Ingénieurs Agronomes
Association Vahatra
Association Vehivavy TAMIA Mivoatse - VTM
Associazione Volontari per il Servizio Internazionale
Auckland UniServices Limited
Augustus, Delricia
Auristela Toledo de Villafuerte
Aurora Resource Development Initiatives Association Inc.
Aus Community Conservation Trust
Australian Volunteers International
Aves Pronaturaleza
Aves y Conservación
AVISA SZF PERU
Ayuda para Vida Silvestre Amenazada Sociedad Zoológica de Fráncfort Perú (AVISA SZF PERU)
Azerbaijan Center for Biodiversity
Azerbaijan Ornithological Society
Azerbaijan Society of Zoologists
Baatjies, Michelle
Bab Assalam Women's Cooperative
Baboo Ram Gurung
Bac Lieu University
Bachan, Amitha
Badan Perencanaan Pembangunan Daerah, Lampung Barat
Badaró, Marama de Mello
Bahamas National Trust
Bahir Dar University
Baileo Maluku Foundation
Bailey, Roger
Baimaxueshan National Nature Reserve Management Office
Baiposhan Nature Reserve
Baiyu Monastery

Balang Institute
Barabashin, Timofey
Barbeiro, Heródoto
Barboza, Enoc dos Reis
Baricho Youth Group
Barkinkhoev, Boris
Barkinkhoev, Murad
Barkinkhoeva, Lousa
Barkinkhoeva, Rosa
Barnett, Mandy
Barodien, Glynnis
Barrie, Abdulai
Bat Conservation International
Baviaans Conservancy
Baviaanskloof Nature Awareness Group
Becker, Vitor Osmar
Bees for Development Ethiopia
Behr, Walter
Beihai Citizen Volunteer Association
Beijing Forestry University
Beijing Normal University
Beijing Shanmo Investment Consultancy Co.
Beijing Shanshui Conservation Center
Bekker, Karin
Belau Cares
Belau National Museum
Belik, Victor
Belize Association of Private Protected Areas
Belize Foundation for Research and Environmental Education
Belize Tropical Forest Studies
Benetti, Amilcar
Bengjinmeiduo Women's Group
Benny, John
Benzilan Village
Berbert, Henrique
Besten, Sheila
Bhat, Ganapati
Bidadari Halmahera
Bigger Picture TV Production CC
Binhi Sang Kausawagan Foundation Inc.
Biodiversa Corporation
Biodiversity and Landscape Conservation Union
Biodiversity and Nature Conservation Association
Biodiversity Conservation Center
Biodiversity Conservation Madagascar
Biodiversity Institute of Kansas University
Biodiversity Inventory for Conservation (BINCO)
Biodiversity Preservation Centre
Biome Conservation Foundation
BioResource Conservation Trust for the Philippines Inc.
BIOS.CV – Association for the Conservation of the Environment and Sustainable Development
Biosfera 1
Bird Conservation Nepal
Bird Conservation Society of Thailand (BCST)
BirdLife International
BirdLife South Africa
BirdLife Zimbabwe
BirdWatch Zambia
Bishop Museum
Bitterfontein Traditional Dancers
Black Sea Eco Academy
Blagovidov, Aleksei
Blanchard, Ryan
Blankenberg, George
Blue Ventures Conservation
Bluefields Indian and Caribbean University
Blumeris, Hilton
Bomani Women Group
Bombay Natural History Society
Booth, Pam
Booyse, Pieter Eric
Booysen, Dennis
Border Rural Committee
Botanic Gardens Conservation International
Botanical Society of South Africa
Botha, Pierre
Boyana, Nondumiso Faith
Bratkov, Vitalii
Breganza, Edwin
Briel, Philip
Bring the Elephant Home Foundation
Brink, William
Bristol, Clifton and West of England Zoological Society Ltd.
Brown Hyena Research Project
Bucol, Abner
Buddhist Association for Environmental Development
Bukreev, Sergey
Burger, Elzanne
Burrows, Hendrik Jakobus
Burrows, Jannie
Burundi Nature Action
Burung Indonesia
Buthelezi, Siyabonga
Buzurtanova, Aza
CAB International
Cabinet Sami Ben Haj
Cagayan Valley Partners in People Development
Calbitz Holdings
California Academy of Sciences Madagascar
Calil, Nelson Antonio
Cámara Nacional de la Producción y el Emprendimiento
Cambodian Centre for Agricultural Research and Development
Cambodian Community Development
Cambodian Institute for Research and Rural Development (CIRD)
Cambodian Organization for Women Support
Cambodian Rural Development Team
Cambria, Patensi
Cameroon Gender and Environment Watch
Caminhos de Cunha Centro de Fomento Social e Cidadania
Canal Studio Association
Canongia, Paulo Marcio Goulart
Capacity Building and Leadership Institute
Cape Leopard Trust
Cape West Coast Biosphere Reserve Company
CAPESTORM Outdoor Apparel Pty. Ltd.
Cardoso, Luis Nelson Faria
Care Earth Trust
CARE International
Caribbean Coastal Area Management Foundation
Caribbean Natural Resources Institute
Caribbean Wildlife Alliance
Caribsave Partnership
Cáritas del Perú
Carlse, Alberto Frederick
Carlse, Carol Leigh
Carolus, Berenice
Carolusberg Garden of Hope
Carrick, Peter
Castro, Aristides de Oliveira
CATA Communal Property Association
Caucasian Endemics Research Centre
Caucasus Center for Ethological Research
Caucasus Environmental NGO Network
Caucasus Nature Fund
Caucasus Wild Plants Certification Centre
Cebu Biodiversity Conservation Foundation Inc.
Cecchi, Susie Lee
Cedarville Conservancy
Center for Biodiversity and Indigenous Knowledge
Center for Environmental and Rural Development (CERD), Vinh University
Center for Karst and Speleology
Center for Legal Assistance to Pollution Victims
Center for Mountainous Resources and Environment
Center for People and Nature Reconciliation (PanNature)
Center for Protection and Research of Birds of Montenegro
Center for Russian Nature Conservation
Center for Social, Economic and Environment Development
Center for Water Resources Conservation and Development
Central de Pueblos Indígenas de La Paz
Central Mindanao University
Centre d 'Études, Formation, Conseils et Audits
Centre Écologique de Libanona
Centre for Environment and Development (CED)
Centre for Environmental Education
Centre for Environmental Law and Community Incorporated
Centre for Forest Studies and Consulting (Albaforest)
Centre for International Forestry Research
Centre for Natural Resources and Environmental Studies
Centre for Plant Conservation
Centre for Policy and Law, Yunnan Forestry Bureau
Centre for Protection of Natural and Cultural Heritage
Centre for Supporting Green Development
Centre for Sustainable Water Resources Development and Adaptation to Climate Change (CEWAREC)
Centre for Wildlife Studies
Centre National de Formation, d'Études et de Recherce en Environnement et Foresterie (CNFEREF)
Centre National de Recherches sur l'Environnement (CNRE)
Centre National des Sciences Halieutiques de Boussoura
Centre of Economics and Ethics for Environment and Development in Madagascar (C3EDM)
Centre Suisse de Recherches Scientifiques en Côte d'Ivoire (CSRS)
Centro Agronómico Tropical de Investigación y Enseñanza
Centro Científico Tropical
Centro Comunitário Rural da Colina
Centro de Desenvolvimento Agroecológico do Cerrado
Centro de Desenvolvimento Agroecológico do Extremo Sul d a Bahia Terra Viva
Centro de Desenvolvimento Comunitario
Centro de Desenvolvimento Sustentável Guaçu-Virá
Centro de Estudios en Biología Teórica y Aplicada
Centro de Estudios y Acción Social Panameño
Centro de Estudos e Pesquisas para o Desenvolvimento do Extremo Sul da Bahia
Centro de Estudos Ecológicos e Educação Ambiental
Centro de Estudos para Conservação da Natureza
Centro de Investigación y Estudios en Biodiversidad y Recursos Genéticos
Centro de Ornitología y Biodiversidad (CORBIDI)
Centro de Trabalho Indigenista
Centro Euro-Mediterraneo sui Cambiamenti Climatici S.c.a r.l.
Centro Experimental de Asistencia Técnica Agropecuaria
Centro Guatemalteco de Producción Más Limpia
Centro Mexicano de Derecho Ambiental, Asociación Civil
Centro para el Desarrollo Agropecuario y forestal, Inc. (CEDAF)
Centro para el Desarrollo del Indígena Amazónico
Centro para la Investigación en Sistemas Sostenibles de Producción Agropecuaria
Centro Terra Viva – Estudos e Advocacia Ambiental
CESVI ONLUS
Chamreourn Phal Community
Chamroen Chiet Khmer
Channing, Alan
Chão Vivo
Chapembe Kajiweni Mikoko Group
Charitable Fund for Protection of Natural and Cultural Value in the Nature Reserves of Armenia
Charles Darwin University
Chen, Youping
Chengdu Bird Watching Society
Chengdu Institute of Biology
Chengdu Research Base of Giant Panda Breeding Center
Chengdu Urban Rivers Association
Chettri, Basundhara
Chikira, Hassan Senkondo
Chilikin, Vitalii
Chimpanzee Sanctuary & Wildlife Conservation Trust
China Institute of Water Resources and Hydropower Research
China Society of Territory Economics
China West Normal University
China Youth Daily–Green Island
Chinese Academy of Forestry
Chinese Academy of Sciences
Chinese Academy of Social Sciences
Chitsanze Falls/Cheka Cheka Medicinal Woodland Group
Chumchon Thai Foundation
Clanwilliam Living Landscape
Clanwilliam News Agency
Clarendon Parish Development Committee Benevolent Society
Cleaver, Gail
Cleveland Zoological Society
Cloete, Cindy-Lee
Coalición para la Conservación de la Biosfera del Sureste
Coast Farm Forest Association
Coastal Oceans Research & Development Indian Ocean (CORDIO)
COCOBA (Community Conservation Bank) Tamburu
COCOBA (Community Conservation Bank) Tong'omba
CODE Menabe
Coelho, João Lopes
Collectif Développement
Collège d'Enseignement Général Daraina
Coller, Terence
COLUFIFA-Guinée
Colville, Jonathan
Comitato Internazionale per lo Sviluppo dei Popoli
Commanditaire Vennootschop Way Mengaku Indah
Community Aid for Rehabilitation and Development
Community and Biodiversity Conservation Research Center of Lanzhou University
Community Development Action
Community Development Resource Association
Community Economic Development
Community Observer Association
Community Organisation Resource Center
Community Resource Improvement for Development
Company for Applied Research and Permanent Education in Agriculture
Comunidad Nativa de Infierno
Concerned Environmentalists for the Enhancement of Biodiversity
Confederation Regionale des Organisations du Sud-Est
Conrado, Maria da Conceição Carvalho
Consejo Interinstitucional para el Desarollo de Constanza, Inc. (CIDC)
Consejo Regional T'simane Mosetenes Pilon Lajas
Consejo Regional Tsimane Mosetén
Conservação Estratégica
Conservación ambiental y desarrollo en el Perú - CAMDE
Conservation Centrée sur la Communauté (C3)
Conservation des Espèces Marines
Conservation et Restauration des Îles de Polynésie Fa'a' Api
Conservation International
Conservation Lake Tanganyika
Conservation Management Ltd.
Conservation Management Services
Conservation Society of Pohnpei
Conservation Society of Sierra Leone
Conservation Strategy Fund
Conservation Through Public Health
Conservation Trust of Puerto Rico
Conserve Africa Foundation
Consorcio Ambiental Dominicano
Consorcio Intermunicipal Lagos São João
Consorcio para el Desarrollo Sostenible de la Ecorregion Andina-Condesan
Construction Planning Office of Shangri-La Alpine Botanic Garden
Cook Islands Natural Heritage Trust
Cooperation Committee for Cambodia
Cooperativa Agropecuária dos Produtores Familiares de Niquelândia
Cooperativa AMBIO Sociedad Cooperativa de Responsabilidad Limitada
Cooperativa de Agricultura Familiar Sustentável com Base na Economia Solidária
Cooperativa de Trabalho e Serviços Técnicos - COOSERT
Cooperativa do Produtores Orgânicos do Sul da Bahia
Cooperativa dos Agricultores Familiares e Agroextrativistas do Vale do Peruaçu
Cooperativa dos Agricultores Familiares e Agroextrativistas Grande Sertão Ltda.
Cooperativa dos Pequenos Produtores Agroextrativistas de Pandeiros - COOPAE
Cooperativa Regional de Produtores Agrissilviextrativistas Sertão Veredas
Coperative for Consulting and Supporting Rural Development Ha Hoa
Coral Reef Research Foundation Inc.
Coral Triangle Center Foundation
Cornell University
Corporación Ecopar
Corporación Microempresarial Yunguilla CMY
Corporación Oro Verde
Corporación para la Gestión Ambiental Biodiversa
Corporación para la Investigación, Capacitación y Apoyo Técnico para el Manejo Sustentable de los Ecosistemas Tropicales
Corporación Serraniagua
Correa, Angelo Pio Mendes Jr.
Costa Rican Amphibian Research Center
Council for Scientific and Industrial Research
Counterpart International
Cowling, Shirley Pierce
Craft South Africa
Cranes Conservation Volunteers
Crescente Fértil
Crnogorsko Društvo Ekologa (Montenegrin Ecologists Society)
CROSE
Cross River State Environment and Carbon Emission Board
Crouse, Annelize
CSF-Brasil
Cumming, Tracey
Cuochi Wild Yak Conservation Association
Cupido, Christopher
Current Conservation Community Interest Company
Curry, Neil
Curtis, Odette
da Silva, Irimar José
da Silva, João Emidio Lima
Dafengding Nature Reserve
Dagestan Regional Social Organization "Agama"
Dahari
Daleprani, Martha Penitente
Dalko Progressive Group
Damasceno, Sandra Souza
Damons, Monique
Damre Fishery Community
Danish Zoological Society
Daocheng Zhujie Monastery
Daraina
Dargle Conservancy
Daries, Joan
Darjeeling Ladenla Road Prerna
Darmanto
Das, K.S. Anoop
David Butler Associates Ltd.
Davids, Deon
Davids, John
Davies, Sian
Day Ku Aphiwat
De Jaar, Jan
de Jong, Yvonne
De Kock, Gary
De Leon, Josefina L.
de Lima, Luci Ramos
de Lima, Sérgio
de Nora, Gustavo Henrique Martins
de Rincquesen, Isa
De Rust, Koppie
de Santana, Eduardo Augusto Alves
de Souza, Max Carmo
Delahunt, Kerry Jo
Deqin Community Co-management Association

Desmet, Philip
Deutsches Primatenzentrum
Development & Biodiversity Conservation Action for Madagascar
Development Bank of Southern Africa
Development Concern (DEVCON)
Development Impact
Développement Pour Tous
Deyang Wildlife Conservation Association
Dhamala, Man Kumar
Diamond Village Community Heritage Organisation
Dimalibot-Concepcion, Judeline M.
Dimas, Jennifer C.
Dingani, July
Dinkevich, Mikhail
Dispersors
Dispute Resolution Foundation (DRF)
Djogo, Antonius
Doğa Derneği
Dolphin Foundation
Dolphin Head Local Forestry Management Committee (LFMC)
Dorji, Rinchen
Dorji, Wangchuk
Dorji, Yeshey
Douc Langur Foundation
Driver, Amanda
Društvo Za Jamsko Biologijo - Society of Cave Biology (SCB)
Društvo za opazovanje in proučevanje ptic slovenije (DOPPS)
Du Toit, Dominique
Du Toit, Jeanette
Duineveld Coastal Association
Durban Botanic Gardens
Durrell Conservation Training Ltd
Durrell Wildlife Conservation Trust
Duzi uMngeni Conservation Trust
Dzhamirzoev, Gadzhibek
East Africa Natural History Society
East Africa Plant Red List Authority
East African Wild Life Society
East China Normal University
East Foundation
East West Management Institute, Inc.
Ebiil Society Inc.
Ebony Forest Ltd.
Ebrahim, Ismail
ECA Chayu Nain
ECNC Land & Sea Group Agrupación Europea de Interés Económico
Eco Oceania Pty. Ltd.
Eco-Albania
Eco-Club Tapan
Eco-Lifelihood Development Association Inc.
Eco-logic Consulting
Eco-Pulse Consulting
Eco-Security Task Force of China Council for International Cooperation on Environment and Development
ECOA - Ecologia e Ação
EcoAfrica Environmental Consultants
Ecobiosfera El Triunfo, Sociedad Civil
Ecole Supérieure des Sciences Agronomiques (ESSA)
Ecological Solutions, Solomon Islands
Ecology and Conservation of Birds NGO
Ecolur Informative NGO
ECOSOL GIS
Ecosure Pty. Ltd.
Ecosystem Conservation and Community Development Initiative
Ecosystem Restoration Alliance Indian Ocean
Ecotourism Association Public Organization
Eden District Municipality
Eden to Addo Corridor Initiative
Edenhope Foundation
Edgaonkar, Advait
Edu Ventures
Eduardo Mondlane University
Eduarte, Medaro Medel P.
Education for Nature-Vietnam
Eendekuil Community
Eersterivier Projects Organization
Egan, Lorraine
Ehardt, Carolyn L.
El Colegio de la Frontera Sur
El Fondo Ambiental Nacional
Eland, Samuel
Elandskloof Community Association
Eld's Deer Community Conservation Group
Eldridge, Anne Claire
ElefantAsia
Ellman, Roleen
Enda Maghreb
Endangered Wildlife Trust
Enendeni Women Group
Entrepreneurship Development Foundation
ENV.PRO
Enviromatics - Amjad and Majdi Salameh Company
Environics Trust
Environment For Life
Environment Futures Centre, Griffith University
Environment Learning and Teaching
Environmental & Rural Solutions
Environmental Action Group
Environmental and Health Education Organisation (EHEO)
Environmental Awareness Group Inc. (EAG)
Environmental Camps for Conservation Awareness
Environmental Citizens Association "Front 21/42"
Environmental Conservation and Development Society
Environmental Defenders Office Limited
Environmental Development Group
Environmental Foundation for Africa
Environmental Foundation International
Environmental Foundation of Jamaica (EFJ)
Environmental Governance Institute
Environmental Law Centre "Ecolex"
Environmental Law Institute
Environmental Legal Assistance Center, Inc.
Environmental Monitoring Group
Environmental Organization "Grashnica"
Environmental Society "Lijepa Nasa"
Environmental Watch on the North West Caucasus
EnviroScience
Equals Three Communications
Equitable Tourism Options (EQUATIONS)
Ernstzen, Roy
Erzi State Reserve
Esau, Jacobus Phillipus
Escola Superior São Francisco de Assis
Escuela Agrícola Panamericana, Zamorano
Espanola, Carmela P.
ETE+ Lagune de Maâmoura
Ethiopian Wolf Conservation Programme
Ethnobotanical Society of Nepal
Euro Caucasian Ecological Initiative Public Union
EuroNatur Foundation
European Herpetological Society
Facultad Latino Americana de Ciencias Sociales
Fakultas Kehutanan Universitas Hasanuddin (UNHAS)
Fan, Enyuan
Farha Ally
Farmers Associated to Conserve the Environment
Fauna & Flora International
Federacao dos Cafeicultores do Cerrado
Federación de Asociaciones Municipales de Bolivia
Federación de Centros Awá del Ecuador
Federación de Centros Chachis del Esmeraldas
Federación Nacional de Cafeteros de Colombia, Comité Departamental de Cafeteros del Valle del Cauca
Fédération des Pêcheurs pour le Développement d'Activités Fédérales et l'Amélioration de la Communication Interne et Externe
Ferraz, Deise Maria Cardoso
Field Museum of Natural History
Field Researchers' Union "Campester"
FieldWork
Fiji Nature Conservation Trust
Fikambanana Bongolava Maitso
First Philippine Conservation, Inc.
FISHBIO
Fisheries Action Coalition Team
FIVE Menabe
Florindo, Pollyane
Floris, Morris
Flower Valley Conservation Trust
Follmann, Eugênio Victor
Fondation Macaya pour le Développement Local
Fondation Nouvelle Grand'Anse
Fondation pour la Protection de la Biodiversité Marine
Fondation Tany Meva
Fondation Tour du Valat
Fondo Ambiental Nacional de Ecuador
Fondo de Conservación El Triunfo, Asociación Civil
Fondo de las Americas del Perú
Fondo Mexicano para la Conservación de la Naturaleza, A.C.
Fondo Patrimonio Natural
Fondo Pronaturaleza, Inc.
Fono-Rozani, Thisiwe Glory
Fontes, Flavio Diniz
Foot, Erica
Fopspeen Live Art
FORCERT - Forests for Certain; Forests for Life!
Forest of Hope Association
Fortuin, Adrian
Forum Burundais de la Société Civilie de Bassin du Nil
Forum Peduli Kawasan Mbeliling
Foster, Jodie
Foundation for Ecological Research, Advocacy and Learning (FERAL)
Foundation for Endangered Wildlife (Yemen)
Foundation for Integrative and Development Studies Inc.
Foundation for Revitalisation of Local Health Traditions
Foundation for Woman Development
Francois Leguat Ltd
Frankfurt Zoological Society
Fray, Justine
Fredericks, Marthinus
FREELAND Foundation
French Ichthyological Society
French Institute of Pondicherry
Freshwater Consulting Group
Friends for Conservation and Development
Friends of Die Oog
Friends of Ecosystem and the Environment
Friends of Nature
Friends of Nature, China
Friends of the Environment for Development and Sustainability Inc.
Friends of the Swart Tobie
Friends of Tokai Forest
Friends of Wildlife
Frontier-Cambodia
Fullard, Donovan
Funatura
Fund for Biodiversity Conservation of Armenian Highland
Fundação Arthur Bernardes (FUNARBE)
Fundação Biodiversitas para Conservação da Diversidade Biológica
Fundação Botânica Margaret Mee
Fundação Cearense de Pesquisa e Cultura
Fundação Ceciliano Abel de Almeida
Fundação de Amparo a Pesquisa e Extensão Universitária
Fundação de Apoio à Pesquisa da Universidade Federal de Goiás
Fundação de Apoio ao Desenvolvimento da Universidade Federal de Pernambuco
Fundação de Apoio da Universidade Federal do Rio Grande do Sul
Fundação de Apoio e desenvolvimento do Ensino, Pesquisa e Extensão
Fundação de Apoio Institucional ao Desenvolvimento Científico e Tecnológico
Fundação de Desenvolvimento da Pesquisa, Departamento de Biologia Geral
Fundacao de Desenvolvimento do Cerrado Mineiro
Fundação de Desenvolvimento do Cerrado Mineiro (FUNDACCER)
Fundação de Empreendimentos Científicos e Tecnológicos (FINATEC)
Fundação Escola Politécnica da Bahia
Fundação Matutu
Fundação Neotrópica do Brasil
Fundação Principe Trust
Fundação Uniselva
Fundação Universitária de Desenvolvimento de Extensão e Pesquisa
Fundação ZooBotânica do Rio Grande do Sul
Fundación Agroecológica Cotobruseña
Fundación Altropico
Fundación Amigos del Río San Juan
Fundación Centro de Investigaciones del Pacifico
Fundación Centro para la Investigación en Sistemas Sostenibles de Producción Agropecuaria
Fundación CODESPA
Fundación Corcovado Lon Willing Ramsey Jr.
Fundación de Defensa Ecológica
Fundación de Parques Nacionales
Fundación Defensores de la Naturaleza
Fundación EcoCiencia
Fundacion Ecohabitats
Fundación Ecológica Fenicia Defensa Natural
Fundación Ecológica Fenicia Defensa Natural (FEDENA)
Fundación Ecológica los Colibríes de Altaquer (FELCA)
Fundación ECOTOP
Fundación Ecotrópico Colombia
Fundación Ecovivero
Fundación Ecuatoriana de Estudios Ecológicos
Fundación Internacional para la Promocion del Desarrollo Sustentable Futuro Latinoamericano (FFLA)
Fundación Jatun Sacha
Fundación José Delio Guzmán Inc.
Fundación Kukulkan
Fundación Loma Quita Espuela (FLQE)
Fundación Natura
Fundación Natura Bolivia
Fundación Neotropica
Fundación Nicaragüense para la Conservación
Fundación para el Desarrollo Agrario
Fundación para el Desarrollo de Alternativas Comunitarias de Conservación del Trópico
Fundación para el Desarrollo de la Ecología
Fundación para el Desarrollo del Sistema Nacional de Áreas Protegidas
Fundación para el Desarrollo Integral del Corregimiento de Cerro Punta
Fundación para el Desarrollo Integral del Hombre y Su Entorno
Fundación para el Desarrollo Integral, Comunitario y Conservación de los Ecosistemas en Panamá
Fundación para el Desarrollo Sostenible
Fundación para el Desarrollo Sostenible de Panamá
Fundación para el Ecodesarrollo y la Conservación
Fundación para la Conservación de los Recursos Naturales y Ambiente en Guatemala
Fundación para la Investigación y Conservación ProAves
Fundación Peruana para la Conservación de la Naturaleza (PRONATURALEZA)
Fundacion Prodeci a Favor de los Derechos Ciudadanos
Fundación PROFIN
Fundación Protección y Uso Sostenible del Medio Ambiente
Fundación Rainforest Rescue
Fundación Rio Guiza Colombia
Fundación San Marcos para el Desarrollo de la Ciencia y la Cultura
Fundación Servicio Ecuatoriano para la Conservación y el Desarrollo Sostenible
Fundación Sirua
Fundación Trópico
Fundación Universidad Nacional
Fynbos Forum
Gaduojuewu Conservation Society
Gama
Game Rangers Association of Africa
Gansu Baishuijiang National Nature Reserve
Gansu Forestry Technical Science College
Garcia, Harvey John D.
Garden Route Botanical Garden Trust
Garden Route Enviro Services
Garies Secondary School
Garman, Joy
Garuda, Sylva
Gaus Institut – Fondacija za novi tehnologii, inovacii i transfer na znaenje
Gazi Women's Group
Gede Cultural Conservation Group
Geji Herdsmen Ecological Conservation Association
Geland, Christabel
Geng, Dong
Georgian Center for the Conservation of Wildlife
Georgian Young Naturalists Society
GeoTerra Image Pty. Ltd.
Gexigou Nature Reserve
Ghana Heritage Conservation Trust
Ghana Wildlife Society
Ghent University
Ghimirey, Yadav
Gibji Nimachow
Gizatulin, Igor
Gizo Women in Business Development Incorporation
Global Diversity Foundation
Global Environmental Institute
Global Village Beijing
Global Wildlife Conservation
Gobierno Municipal del Cantón San Lorenzo del Pailón
God for People Relief and Development Organisation
Goethe-Institute Tbilisi
Gogoni Conservation Initiative
Golden Rewards 1551 CC
Goldman, Tanya
Gomes, Deniz Braz Pereira
Gomes, Fernando Lessa
Gomes, João Batista de Oliveira
Gongga, Muya
Gordon, Ian
Gordon, Peter Juan
Govender, Mishelle
Governance Links Tanzania
Grand Gedeh Community Servant Association
Granier, Nicolas
Green Camel Association
Green Community Alliance
Green Connection
Green Earth Volunteers
Green India Trust
Green Innovation and Development Centre
Green Isaka Youth Nature Group
Green Khampa
Green Kunming
Green Law Institute for Action
Green Laza Community Based Organization
Green Student Organizations Society
Green Watershed
Greenomics Indonesia
Greentec Consultoria e Planejamento Agroflorestal e do Meio Ambiente S/S
GreenViet Biodiversity Conservation Center
Grenada Dove Conservation Programme
Grootbos Green Futures Foundation
Grootendorst, Petronella
Groupe de Recherche pour la Protection des Oiseaux au Maroc
Groupe des Spécialistes des Plantes de Madagascar
Groupe des Spécialistes et Passionnés des Baobab de Madagascar
Grupo Ambiental Natureza Bela
Grupo Brasil Verde
Grupo de Agricultura Ecológica Kapi'xawa
Grupo de Defesa da Naturaleza
Grupo de Educação e Preservação Ambiental de Piracaia
Grupo de Proteção Ambiental da Serra da Concórdia
Grupo de Trabajo sobre Certificación Forestal Voluntaria en Ecuador
Grupo Ecológico Rio de Contas
Grupo Jaragua

Grupo Social Fondo Ecuatoriano Populorum Progressio
Grzimek's Help for Threatened Wildlife, Inc.
Gu, Xiaodong
Guangxi Biodiversity Research and Conservation Association
Guangxi Nanning Dipper Sports Culture Co. Ltd.
Guerrero, Antonio Fernandini
Guides Association
Guinée Ecologie
Gullele Botanic Garden
Gulu University
Gwele, Zwelithini
Hainan Gao11 culture transmission Ltd.
Hainan Hele-crab Conservation Center
Halmashauri ya Kijiji cha Njage
Han, Lianxian
Hanekom, Niklaas
Haribon Foundation for the Conservation of Natural Resources
Harrington, Jayne
Harrison Zoological Museum (Harrison Institute)
Hartmann, Ntombizanele
Hathorn, Paula
Hegde, B.L.
Hegde, Narasimha
Helme, Nick
Hen Mpoano
Hendricks, Luzann
Henn, Edith
Henry L. Stimson Center
Hess, Harmut Herbert
Hifadhi Mazingira Na Utalii Rungwe
Hifadhi Mazingira Tingi
Highlanders Association
Hillers, Annika
Himalayan Nature
Himisa Group
Hlatywayo, Tsolofelo
Hlulani, Mawetu
Hong Kong Bird Watching Society
Hopefarm
Horizon Nature
Horniman, Wentzel
Hotele, Ncamile
Houston Zoo, Inc.
Howard, Esther
Hrvatska Ekološka Udruga (BUNA)
Hugo, Corlie
Human Footprint
Humansdorp Tourism & Kouga Tourism Association
Humboldt State University Sponsored Programs Foundation
Humle, Tatyana
Identi'terre
Ihomboza Group
Ilam Cooperation Council
IMAFLORA - Instituto de Manejo e Certificação Florestal e Agrícola
Imperial, Marco Antonio Gracie
Imtinen ben Haj Jilani de l'Institut Agronomique de Tunisie
Independent Producer Center, Yeni Dalga
Indian Institute of Science
Indigenous Heartland Organization
Indigo Development and Change
Indo-Myanmar Conservation
Indonesia Business Council for Sustainable Development
Indonesian Ecotourism Network
Inhatus
Iniciativa e Grave në Punë – The Women At Work Initiative (TWAWI)
Initiative de Base pour la Gestion des Ressources Naturelles
Initiative pour les Petites Îles de Méditerranée
Inka Terra S.A./Amarumayo
Inn Chit Thu Social Development and Ecotourism Group
Insituto de Biologia UNAM
Institut et Observatoire de Géophysique d'Antananarivo (IOGA)
Institut Halieutique et des Sciences Marines
Institute for Adriatic Crops and Karst Reclamation
Institute for Entrepreneurship and Economic Development
Institute for Nature Conservation in Albania
Institute for Tropical Ecology and Conservation
Institute of Bio-Resources at Nakhchivan Division of National Academy of Sciences of Azerbaijan
Institute of Environment and Resources Conservation Law, Wuhan University
Institute of Environmental Economics and Nature Resources—"KADASTR"
Institute of Natural Resources
Institute of Nature Conservation in Albania
Institute of Rural Economics, Sichuan Academy of Social Science
Institute of Social Sciences, Western Development Research Center
Institute of Zoology, Chinese Academy of Sciences
Instituti i Politikave Mjedisore
Instituti për Ruajtjen e Natyrës në Shqipëri
Instituto Altervita
Instituto Amada Terra de Inclusão Social
Instituto Ambiental de Desenvolvimento Social Sustentável Biocêntrica
Instituto Ambiental Litoral Norte
Instituto Ambiental Ponto Azul
Instituto Amigos da Reserva da Biosfera da Mata Atlantica
Instituto Araguaia
Instituto Ariramba de Conservação da Natureza
Instituto Baía de Guanabara
Instituto BioAtlântica
Instituto Chico Mendes de Conservação da Biodiversidade – ICMBio e a Cybermind Comunicação Interativa
Instituto Cidade
Instituto de Biociências – Rio Claro, SP
Instituto de Biologia da Conservação
Instituto de Conservação de Ambientes Litorâneos da Mata Atlântica
Instituto de Ecologia
Instituto de Estudos Sócio-Ambientais do Sul da Bahia
Instituto de Permacultura e Ecovilas da Mata Atlântica
Instituto de Pesquisa Ambiental da Amazônia – IPAM
Instituto de Pesquisa da Mata Atlântica
Instituto de Pesquisa e Conservação da Natureza
Instituto de Pesquisas e Conservação da Biodiversidade dos Biomas Brasileiros
Instituto de Pesquisas e Conservação da Biodiversidade dos Ecossistemas Brasileiros
Instituto de Pesquisas e Educação para o Desenvolvimento Sustentável
Instituto de Pesquisas Ecológicas
Instituto de Vivência Ambiental
Instituto Dominicano de Desarrollo Integral, Inc.
Instituto Díades de Pesquisa e Conservação da Biodiversidade
Instituto Eco-Solidário
Instituto Ecotuba
Instituto Estadual do Ambiente
Instituto Floresta Viva
Instituto IBA de Desenvolvimento Ambiental e Social
Instituto Idéia Ambiental
Instituto Jurumi para Conservação da Natureza
Instituto Machu Picchu
Instituto Nacional de Biodiversidad
Instituto Nacional de Tecnologia e Uso Sustentável – INNATUS
Instituto Oca Brasil
Instituto para la Conservación y la Investigación de la Biodiversidad
Instituto para o Desenvolvimento Social e Ecológico (IDESE)
Instituto para Preservação da Mata Atlântica
Instituto Pau Brasil de História Natural
Instituto Rede Brasileira Agroflorestal
Instituto Seiva Advogados pela Natureza
Instituto Sociedade, População e Natureza (ISPN)
Instituto Sul Mineiro de Estudos e Conservação da Natureza
Instituto Tecnológico de Santo Domingo
Instituto Terra
Instituto Terra Brasilis
Instituto Terra de Preservação Ambiental
Instituto Tijuípe
Instituto Uiraçu
Integrated and Sustainable Upland Community Development Foundation
Interfaith Movement for Peace, Empowerment and Development
International Center for Journalists
International Center for Living Aquatic Resources Management
International Centre for Environmental Management (ICEM)
International Centre of Insect Physiology and Ecology
International Crane Foundation, Inc.
International Fund for Animal Welfare
International Fund for China's Environment
International Gorilla Conservation Programme
International Iguana Foundation
International Rhino Foundation
International Rivers Network
International Union for Conservation of Nature and Natural Resources (IUCN)
International Union for Conservation of Nature Centre for Mediterranean Cooperation
Island Biodiversity & Conservation
Island Conservation
Island Conservation Society
Island Knowledge Institute
Island Reach Committee Inc.
Ismailov, Khadzhaman
Istituto Sindacale per la Cooperazione Allo Sviluppo
Jabur, Camila
Jack, Timothy
Jackson, Chumisa
Jacobs, Stephanus
Jamaica Conservation and Development Trust (JCDT)
Jamaica Environment Trust
James Cook University
Jansen, Malton Alroy
Jansen, Neville Ivan
Januarie, Roland
JAPESDA Gorontalo
Jaringan Kerja Penyelamatan Hutan Riau
Jasson, Rene
Jathanna, Devcharan
Jatobá, Lucia
Jeevan Bikas Samaj
Jiabi Village
Jiaju Tibetan Village Tourism Management Association
Jiaota Monastery of Kongse
Jini, Antoinette
Jipe Moyo Mazingira Group
Jitegemee Group
Jiudingshan Friend of Wildlife Association
Jobe, Sizwe Xolani
Johnson, Norman
Jonas, Zuziwe
Jones, Trevor P.
Jongowe Environmental Management Association
Jordaan, L. H.
Joumat, Wendy
JPFirst
Juhudi na Maarifa Group
Julio and Florentina Ledesma Foundation Inc.
Jullies, Meyer
Justice, Peace and Integrity of Creation (JPIC) SVD
Justicia Ambiental
Kackar Rafting and Climbing Club
Kaday Community & Cultural Development Organization
Kadoorie Farm and Botanic Garden Corporation
Kadu Youth Development Association (KYDA)
Kahua Association Trust Board Inc.
Kakati, Kashmira
Kalloch, Horst Erhard
Kalu Ram Khambu Rai
Kalumanga, Elikana
Kalumonan
Kamati ya Matumizi Bora ya Ardhi
Kamerkloof Guesthouse CC
Kamfer, Christopher
Kampong Rotes Fishery Community
Kangxie Xuanzi Team
KANOPEE SAS (Horwath)
Karavaev, Alexei
Karsa Institute
Kashahu Nature Reserve
Kasigau Conservation Trust
Kasilak
Katala Foundation, Inc.
Kawagebo Culture Society
Kawka Production
Kaya Jorore Group
Kaya Kinondo Conservation and Development Group and Coastal Forest Conservation Unit
Kaya Likunda Drama Group
Kaya Muhaka Forest Conservation Organization
Kayster, Glenda
Kelly, Ralph
Kenya Union of the Blind Shimba Hills
Kew Madagascar Conservation Centre
Keystone Foundation
Khadga, Mahesh
Khaiya
Khan, Asieff
Kharkams Technology Crafters
Khevsureti Center for Natural and Cultural Heritage "Sane"
Khohlov, Alexander
Khunou, Angeline
Khustup Nature Protection NGO
Kibuta Poverty Eradication
Kidau Group
Kigezi Initiative for Women and Children Empowerment and Development–Uganda (KIWOCEDU)
Kihale Wildlife Conservation Farm
Kijabe Environment Volunteers (KENVO)
Kikundi cha Juhudi na Maarifa
Kikundi cha Kujiendeleza
Kikundi cha Mazingira Kifinga
Kikundi cha Mazingira Mwaya
Kikundi cha Uhifadhi wa Kaya Fungo
Kikundi cha Uhifadhi wa Makaya ya Rabai
Kikundi cha Wakulima na Uhifadhi wa Mazingira
Kikundi cha Wanyumi
Kilibasi Self Help Group
Kilibasi Youth Group
Kilifi Green Town Environmental Initiative
Kilimo na Mazingira Muyombo
Kilio cha Haki Youth Group
Kiluma, Linda Stephen
Kilwala Nature Group
Kimanzichana Environment and Poverty Alleviation
King Mongkut's University of Technology Thonburi
Kiruku Green Zone
Kitalu cha Misitu na Kilimo cha Mbogamboga
Kitalu cha Upandaji Miti, Kijiji cha Mwaya, Mangula
Kiunzi – Gestión de Proyectos de Comunicación (KIUNZI)
Kiunzi SRL
Kivedo, Mary
Koali, Nnehaleng
Koh Chba Fishery Community
Koh Dambong Fishery Community
Koh Khne Fishery Community
Kolby, Jonathan
Kolombangara Island Biodiversity Conservation Association
Komarov, Euvgeniy
Komunitas Konservasi Indonesia-WARSI
Koops, Kathelijne
Kormos, Rebecca
Korup Rainforest Forest Conservation Society
Kosrae Conservation and Safety Organization
Kragh, Vibeke
Krasnova, Elena
Krokhmal, Dmitrii
Kruger to Canyons Biosphere Region Non-profit Company
Kuanzisha Kitalu cha Mitiya Misitu na Matunda
Kuapa Kokoo Farmers Union
Kubayi, Rhulani
Kuboresha Mazingira Ili Kuondoa Umaskini
Kuchile Kumekucha
Kuendeleza Msitu
Kuensel Corp. Ltd.
Kufundisha Vikundi Juu ya Ujasiriamali (Income Generation Activities)
Kujenga Uwezo wa Jamii Inayozunguka Hifadhi ya Taifa ya Jozani na Ghuba ya Chwaka Kuhusiana na Umuhimu wa Matumizi Endelevu ya Misitu
Kukuza Uelewa wa Uhifadhi Mazingira Pugu Station Shule ya Msingi
Kulkarni, Jayant
Kulmiye Youth Group
Kumara, H.N.
Kunming University of Science and Technology
Kuotesha Miche ya Asili Kwa Ajili ya Kuhifadhi Misitu Vijiji Vya Kizapala na Vianzi
Kuotesha Miti ya Asili na Matunda
Kurungurungu Group
Kutunza na Kuendeleza Msitu wa Kijiji wa Katurukila
Kuzuia Uchomaji Moto Vijiji Vya Magoza na Sunguvuni Mkuranga
Kwale Wildlife Action Patrons Group
Kwale Youth Action Plan Group
KwaZulu-Natal Crane Foundation
L' Association des Volontaires pour la Transmission vers le Développement Durable
L'Arche aux Plantes
L'Ecole Doctorale Ecosystèmes Naturels (EDEN)
L'Homme et l'Environnement
L'Association HASOA
La Ligue pour la Protection des Oiseaux
La Molina Agricultural University Conservation Data Center
Laboratoire de Recherche "Ecologie des Systèmes Terrestres et Aquatiques" (EcoSTAq)
Lafuge, Jean Claude
Lamoreux, John
Landcare Research New Zealand Ltd.
Landmark Foundation
Language of the Wilderness Foundation Trust
Lao Biodiversity Association
Lao Wildlife Conservation Association (Lao WCA)
Laubser, Maryke
Law School of Zhejiang University
Le Bien-être de la Population au Burundi
Le Roux, Elton Rowland
Le'an Nature Reserve
Leatherback Trust
Lebanese Environment Forum
Legal Initiative for Forest and Environment
Leite, Antônio de Oliveira
Lem Ethiopia (The Environment & Development Society of Ethiopia)
Lembaga Partisipasi Pembangunan Masyarakat (LPPM)
Lembaga Penelitian Universitas Pattimura, Ambon (LEMLIT UNPATTI)
Lembaga pengembangan Masyarakat Lembata (BARAKAT)
Lembaga Pesisir dan Lautan Kie Raha (eLSiL Kie Raha)
Lembaga Studi Pelayanan dan Penyuluhan Masyarakat
Lembaga Swadaya Masyarakat Gerakan Masyarakat Madina Pemantau Apatur Negara
Lembaga Swadaya Masyarakat Harapan Madina
Lembethe, Zithobele
Lemke, Huarley Pratte
Lemke, Nair Pratte
Lewis, Graham
Li, Xiaohong
Liangshan Prefecture Wildlife Conservation Association
Libyan Society for Birds (LSB)
Libyan WildLife Trust
LightHawk
Lindani, Sabelo
Lipkovich, Alexander
Little Design Company
Liu Hule Law Firm
Liu, Guanyuan
Liuzhou Bird Watching Society
Live & Learn Environmental Education
Live & Learn Vanuatu
Live and Learn Environmental Education

Livelihood Enhancement in Agro-forestry Foundation Inc.
Livesey-Goldblatt, Ruth
Living Earth Foundation
Living Lands
Living Planet Tunisia
Living Planet
Living River Association
Living River Siam Association
Loader, Simon
Lokhman, Yuriy
Lolwana, Goodwill
Lombo, Amos
London Zoological Society
Lore Eco Club NGO
Lore of the Land
Lorica, Renee Ma. P.
Loureiro, Eduardo Luis
Lourens, John Eben
Louw, Rhoda
Lubombo Conservancy
Luderitz Secondary School
Lugandu, Simon Deus
Luhuo Rainbow Grassland Ecological Conservation Association
Luoxu White-lipped Deer Nature Reserve
Lyubimova, Kseniya
Maarman, Richard
Maasai Wilderness Conservation Trust
Mabandla Community Trust
Mabuwani Women Group
Mabuwaya Foundation Inc.
Macedonian Ecological Society
Maciel, Gilda Arantes
Madagascar Fauna and Flora Group
Madagascar National Parks
Madagascar Wildlife Conservation Society
Madagasikara Voakajy
Madras Crocodile Bank
Madruga, Alice
Madureira, João Luiz Jr.
Magasela, Bongiwe
Magomedov, Suleiman
Magubane, Sanele
Maingi, Kimuyu Duncan
Mairie de Nosibe
Makhado, Azwianewi
Malassele, Kgalalelo
Malepe, Madire
Mallon, David
Malovichko, Lyubov
Mama Graun Conservation Trust Fund Ltd
Mama Nyuki: Malkia wa Msitu
Mamabolo, Tshepo
Mamize Nature Reserve
Mammalogists of Azerbaijan
Man and Nature
Management Bureau, Baodinggou Nature Reserve
Management Bureau, Mangkang National Nature Reserve
Management Bureau, Tianchi Provincial Nature Reserve
Management Bureau, Yunling Provincial Nature Reserve
Mancomunidad de Municipios del Norte Paceño Tropical
Manda Wilderness Community Trust
Mandlake, Jerret
Manengkel Solidaritas
Mangala, Nonthuthuzelo Veronica
Mantadia Zahamena Corridor
Manuel, Jeffrey
Manus Environment Conservation Communities Network Inc.
Mao County Association of Friends of Wildlife
Mao, Tianxue
Mapango Yetu
Mapukata, Sivuyile Oscar
Marafa Group
Marilele, Tinyiko
Marine Conservation Society Seychelles
Marini, Claudia Chaves Gaudino
Marinus, Eugene
Marlon, Riza
Marsh, Carol
Marshall Islands Conservation Society
Martin, Marilyn
Masande Self Help Group
Mashologu, Noluvuyo
Masibambane Multi-Purpose Community Centre
Masifukulane Support Group
Mater Natura-Instituto de Estudos Ambientais
MATEZA
Matillano, Joie D.
Matjuda, Donald
Matoti, Ayanda
Matsha, Themba
Matzikama Tourism
Mauritian Wildlife Foundation
May, Daniel
Mazingira na Maendeleo
Mbambazeli, Ntsikelelo Giles
Mbarara University of Science and Technology
Mbega Group
Mboza Trust
McGregor, Eleanor
McKeith, Donovan
McKie, Charline
Mdala, Mandisa
Mdalase, Ntombizikhona
Mdlazi, Thumeka
Measey, G. John
Media and Training Centre for Health
Mediterranean Center for Environmental Monitoring (MedCEM)
Mediterranean Information Office for Environment, Culture and Sustainable Development
Mehta, Prachi
Meister, José Renato
Mekong Community Institute Association (MCI)
Mekong Delta Development Research Institute
Mekong Watch
Mellão, Renata
Mellville, Hestelle
Mentoor, Joel
MES Asmabi College
Mettu University, Ethiopia
Mevanarivo, Zo Elia
Meyer, Patrick
Mhlongo, Bongani
Miami University
Mianyang Normal University
Miarakap
MICAIA Foundation
Michael Succow Foundation for the Protection of Nature
Micheals, Stacey-Anne
MIDA Creek Conservation and Awareness Group
Mikhail, Soloviev
Miles, Melvyn
Minaar, Charles
Mindanao Environment Forum
Minnaar, Elana
Minnesota Zoo Foundation
Minoranskiy, Victor
Miriam-Public Education and Awareness Campaign for the Environment
Miritini Environmental Development Group
Mischenko, Alexhander
Missouri Botanical Garden
Misuku Beekepeers Association
Mitchell, Petrus
Mkefe, Thanduxola
Mkhulise, Sizwe Stevenson
Mkosana, Joram
Mkwalimija Group
Mkwemeni Progressive Association
Mligo, Cosmas
Mlokosievichi Society
Mlup Baitong
Mnatsekanov, Roman
Mnisi, Bongani
Modelo de Comunidad Ecológica los Valles
Molobi, Cornelius
Monte, Nietta Linderberg
Montebello Craft and Design Centre
Monteiro, Carlos Alberto
Montenegrin Ecologist Society
Morkel, Augustine
Morreesburg Tourism
Morris, Clive
Mother Nature (Meada Thoamajeat)
Mountain Club of South Africa
Mountain Rescue Service of Herzegovina (Hercegovačka Gorska Sluzba Spasavanja)
Movement for Ecological Learning and Community Action (MELCA) – Ethiopia
Movimento Ambiental Pingo D'Água
Movimento Ecológico de Rio das Ostras
Mozambique Ornithological Society
Mpambani, Ayanda
Mpeketoni Imani Youth Group
Mpiri, Aloyce
Mradi wa Kuhifadhi Msitu wa Mkamba
Mradi wa Msitu, Mlima wa Visiga
Mradi wa Uhifadhi wa Bioanuai Ikolojia Kilwa
Mradi wa Upandaji Miti Kijiji cha Vikindu
Mradi wa Upandaji Miti Rufiji
Mradii wa Matumizi Endelevu ya Misitu ya Vikindu Pwani
Mruki Economic Development Group
Msabaha Neem and Mango Growers Association
Msambweni Beekeeping Association
Msengi, Bulelwa
Msitu wa Lupondo Hazina yetu
Mtandao wa Ilondo
Mtepeni Primary Infrastructure Savings
Mtepeni Primary School
Mthiyane, Khethokuhle
Mtike Wetu Group
Mugasha, Wilson Ancelm
Muller, Erna
Mülleriana: Sociedade Fritz Müller de Ciências Naturais
Muloma Women's Development Association
Muluguni Umoja Youth Group
Mumbi, Cassian T.
Mungalova, Irina
Munsamey, Belinda
Museo delle Scienze di Trento (The Science Museum of Trento)
Museo Tridentino di Scienze Naturali
Museu de Historia Natural de Maputo
Museu Nacional
Musila, Simon Nganda
Mwachambi Tree Nursery
Mwanda Environment Conservation unit
Mwangi, Kenneth Njoroge
Mwanikah, Mercy
Mwaura, Ann Njeri
My Village Organization
Myanmar Bird and Nature Society
Myanmar Environment Institute
Myanmar Environment Rehabilitation-Conservation Network
Myanmar Forest Association
Mzeru, Deogratias Paul
N.M. Restoration CC
NACLO
NACRES Foundation for Biodiversity Conservation
Nagan, Marx-Lenin
Nakau Programme Ltd.
Namakwa National Park
Namib Desert Environmental Education Trust
Namibia Nature Foundation
Namibian Biodiversity Database
Namibian Development Trust
Namibian Environmental Education Network
Namprocon CC
Namsaling Community Development Centre
Nandini, R.
Nanning Wildlife Conservation Association
Narti Community Forest Coordination Committee
Nascimento, Eraldo Oliveira
Nashreen Williams
Nath, Cheryl Dwarka
National Botanical Research Institute of Namibia
National Center for Environment, Tourism and Sustainable Development
National Fish and Wildlife Foundation
National Herbarium and Botanic Gardens
National Institute of Advanced Studies
National Museums of Kenya
National Parks, Rivers and Beaches Authority
National Trust of Fiji
Natural Conservation Association Pingbian
Natural Greening Development Association
Natural History Museum
Natural History Museum of Zimbabwe
Natural Resources Development Foundation Trust Board Inc.
Naturaleza y Cultura Internacional
Naturaleza y Cultura Peru
Nature and Culture International
Nature Conservancy
Nature Conservation and Sustainable Conservation Trust
Nature Conservation Centre
Nature Conservation Committee of Trashiyangtse
Nature Conservation Foundation
Nature Conservation Foundation (India)
Nature Investment
Nature Kenya
Nature Rights Protection NGO
Nature Rwanda
Nature Solutions
Nature Tanzania
Nature Uganda
Nature's View
Nature's Valley Trust
NatureFiji-MareqetiVIti
Navadarsan Public Charitable Trust
NCT Forestry Co-Operative Limited
Ndalila, Mercy Nelima
Ndlumbini, Nolutando
Negros Economic and Development Foundation Inc.
Negros Forests and Ecological Foundation, Inc.
Neijiang Normal College
Nelson Mandela Metropolitan University
New England Aquarium
New York Botanical Garden
New Zealand Butterfly Enterprises Ltd.
Newcastle University
Newman, Natalie
Newmark, William D.
Ngaruiya, Grace Wambui
Ngcakana, Sydney
NGO Coalition for Environment (NGOCE)
NGO Fsovi
NGO Green Home
NGO Journalists-Ecologists
NGO Living Green
NGO Orbi
Ngosaquata Development Council
Nguku, Julius K.
Nguruka kwa Kulala
Nicholson, Jennifer
Nieuwoudtville Publicity Association
Nipah
Nkili, Nzuzo
Noah's Arc Centre for the Recovery of Endangered Species
Nodwala, Lungile
Noé Conservation
Noffke, Mandy
Non-Timber Forest Products
Nonkenge, Sanelisiwe
Norden Pines
Noronha, Agenor Rivioli
North Osetian State Nature Reserve
Northern Sierra Madre Natural Park Development Foundation Inc.
Northwest Normal University
Nosivolo Marolambo
Nosso Vale, Nossa Vida
Notre Grand Bleu
Ntene, Mosili
Núcleo de Ação em Ambiente, Saúde, Cultura e Educação
Núcleo de Comunidades Agrícolas e Associação de Moradores do Marimbu, Santo Anônio e Rio Negro
Nuru Njema Masenge
Nuscheler, Marc
NVO Program za Zivotnu Sredinu
Nxesi, Funeka
Nyakitonto Youth for Development Tanzania
Nyuki Upendo
Nyuki Youth Group
OceansWatch
Ockhuis, Hennie
October, Heslene
Odendaal, Lawrence
Odendal, Anton
Office National pour l'Environnement
Ogoma, Maurice
Oikos – Cooperação e Desenvolvimento
Okoth, Susan Sande
Oliveira, Antônio Raimundo Luedy
Oliver-Rodel, Mark
Olivier, Nico
Omardien, Aaniyah
ONF Conosur S.A.
ONG Asociación Boliviana para la Investigación y Conservación de Ecosistemas Andino Amazónicos (ONG ACEAA)
Oommen, Meera Anna
ORAM - Associacao Rural de Ajuda Mutua
Organe de Développement du Diocèse de Toamasina
Organisation des Groupements pour l'Avenir de Rossignol
Organisation des Paysans pour le Développement de l'Unité II de la Forêt des Pins, Mare Rouge
Organisation for Social Development - Ethiopia
Organisation pour la Défense de l'Environnement au Burundi
Organisation pour la Réhabilitation de l'Environnement (ORE)
Organização Ambiental para o Desenvolvimento Sustentável
Organização Bio Brás
Organização Consciência Ambiental
Organização para a Conservação de Terras do Baixo Sul da Bahia
Organização Patrimonial, Turística e Ambiental
Organización No Gubernamental Amigos de la Naturaleza y del Desarrollo de Guinea Ecuatorial
Organización para el Desarrollo Sostenible del Pueblo Naso
Organizata e Menxhimit të Peshkimit Liqeni i Shkodrës
Organization for Rehabilitation and Development in Amhara
Ornithological Society "Nase Ptice"
Ornitološko društvo naše ptice
OSMOSE
Oxford University
Oxygen Association for Environmental Protection
Oyster Bay Reserve
P'yagobongan
Paadhai Trust
Paalan, Rene
Pacheco, Rediná de Almeida
Pacific Expeditions Ltd.
Pacific Invasives Learning Network
Pagsandug
Paisley, Wendy
Palau Animal Welfare Society
Palau Conservation Society
Palawan Conservation Corps
Palni Hills Conservation Council
Pambaniso, Patricia
Paññāsāstra University of Cambodia (PUC)
Panos Institute
Pantarotto, Flavio
Pantsi, Melikhaya
Papua New Guinea Environmental Law Association
Papua New Guinea Institute of Biological Research
Parkar-Salie, Zohra
ParksWatch
Parren, Marcus
Parry, Noel
Partners With Melanesians Inc.
Partnership for Zapovedniks
Patrick, Charles
Paulo Henrique de Figueiredo Soares
Paulo, Deise Moreira
Peace Parks Foundation
PeaceWork
Peixoto, Therezinha Silva
Peking University
Penabulu Foundation
Peng, Jitai
Pengbuxi
Pennsylvania State University
People Resources and Conservation Foundation
Peregrine Fund
Pereira Filho, Helvécio Rodrigues
Perkumpulan Celebes Biodiversity
Perkumpulan Generasi Untuk Rehabilitasi Keseimbangan Hidup dan Alam
Perkumpulan Inovasi Komunitas
Perkumpulan Jurnalis Advokasi Lingkungan Celebes

Perkumpulan Kompak Talaud
Perkumpulan Konservasi Kakatua Indonesia
Perkumpulan PAYO-PAYO
Perkumpulan Relawan untuk Orang dan Alam (ROA)
Perkumpulan Sampiri Kepulauan Sangihe
Perkumpulan Sanggar Seni Lokal dan Pengiat Media Rakyat
Perkumpulan Uma Mentawai
Perkumpulan Wahana Lingkungan Lestari Celebes Area (Wallacea) Kota Palopo
Peruvian Foundation for the Conservation of Nature - PRONATURALEZA
Pesquisa e Conservação do Cerrado-PEQUI
Peter, Mzwandile Leon
Petersen, Chantal
Pga K'Nyau Association for Social and Environmental Development
Pha Tad Ke Botanical Garden
Phantoms Rugby Club
Philippine Business for Social Progress
Philippine Eagle Conservation Program Foundation, Inc.
Philippine Endemic Species Conservation Project
Phillips, Mark Connel
Phindile Mangwana
Phoswayo, Vuyiswa
Phumlani Shezi
Pieterse, Deon
Pietersen, Allistair
Pietersen, Eric
Piligrim Studio
Pima, Nancy Eliad
Pires, Ovídio Antônio
Pixels on Screen
Plaatjies, Melile
Plaksa, Sergey
Planet Madagascar
Plant Conservation Action Group
POH KAO des Tigres et des Hommes
Ponlok Khmer
Popova, Svetlana
Population Health and Environment Ethiopia Consortium
Potatoes South Africa
Potgieter-Huang, Willa
Practical Actions - Regional Office for Latin America
Prado, Sérgio
Prasad, G. Krishna
Pratala
Presbyterian University College Ghana
Present, Gonald
Preserva
Preservation of the Mkondeni Mpushini Biodiversity
Pretorius, Abel
Pretorius, Adele
Probioma
Process Luzon Association Inc.
Prodeci Foundation for Citizens' Rights
Profauna Indonesia
Professional and Entrepreneurial Orientation Union
Profonanpe (Fondo Nacional para Areas Naturales Protegidas por el Estado)
Programa de Implementación de sistemas Agroforestales
Programme for Belize
Projeto Amiga Tartaruga
Projeto Araras
Projeto Onça-Núcleo de Comunidades Agrícolas
Pronatura Chiapas, A.C.
Pronatura Península de Yucatán Asociación Civil
Pronatura Veracruz
Protea Park Primary
Protea Permaculture
Public Institute of Regional Biological Researches
Pusat Penelitian dan Pengembangan Sumberdaya Alam, Bengkulu
Qinghai Buddhism Cultural Service Center
Quang Tri Center of Education and Consultancy on Agriculture and Rural Development
Quma, Sakhumzi
Quzika Community
Radio Ravinala Vohémar
Raghavan, Rajeev
Raimondo, Domitilla
Rainforest Alliance
Rajaonarivony Mbolatiana
Rajkamal Goswami
Rajoelison, Lalanirina Gabrielle
Ralambomanana, Andriamahefa Andriamarohaja
Ramayla, Sherry
Ramos, Sérgio
Ranjevasoa Mbolatiana
Rare
Rarivomanana, Hanitriniaina Tahiana
Rawsonville Wine & Tourism
Razafindramanga, Minoniaina Luce
Razafy, Fara Lala
Red Asesora en Gestión Ambiental y Desarrollo Local
Red de Conservación Voluntaria de Amazonas
Reddy, Brian
Rede Cerrado
Rede de Sementes do Cerrado
Rede Nacional de Combate ao Tráfico de Animais Silvestres (RENCTAS)
Regalis Environmental Services CC
Regents of the University of Michigan
Regional Environmental Centre for Central and Eastern Europe
Regional Environmental Centre for the Caucasus
Régua
Reis, Brasília Marcarenhas
Renu-Karoo Veld Restoration CC
Research and Action in Natural Wealth Administration
Research Centre for Resources and Rural Development (RECERD)
Réseau d'Enseignement Professionnel et d'Interventions Écologiques (REPIE)
Réseau Enfant de la Terre (RET)
Reserva Ecológica de Guapiaçu
Reserva Nativa
Reserva Natural +nkal Awá La Nutria
Resguardo Pialapí Pueblo Viejo
Resilience Now
Resourcetrust Network
Rhoda, Linden
Riau Mandiri
Ribeiro Neto, George
Ribeiro, Gilberto Pereira
Richtersveld Municipality
Rico, Edmund Leo B.
Rinchen Drakpa
Ringuer, Dalva
Rinijiao Village
Rising Phoenix Co. Ltd.
Rivers of Life Aquatic Health Services
Rizzieri, João
Rockman, Natasha
Rodel, Mark-Oliver
Rodrigues, Helvécio
Roots and Shoots/Jane Goodall Institute – China
Rose Foundation for Communities and the Environment
Rotarian Martin "Ting" Matiao Foundation Inc.
Rotokas Ecotourism
Royal Albania Foundation
Royal Botanic Gardens, Kew
Royal Institute of Management
Royal Society for the Conservation of Nature
Royal Society for the Protection of Birds
Royal Society for the Protection of Nature
Royal University of Phnom Penh
RSET – Associação Técnico-Científica Para o Desenvolvimento
Rural Agency for Social and Technological Advancement (RASTA)
Rural Environment and Forestry Research Association
Russian Academy of Sciences
Russian Botanical Society, Dagestan Branch
Russian Society for Conservation and Studies of Birds (BirdsRussia)
Rwanda Wildlife Conservation Association
Saamstaan Information and Development Centre
Sabaki River Estuary Youth Group
Sabodien, Ishmael
Sabuni, Christopher
Safina akiba Group
Safina akiba na Mkopo
Sahyadri Nisarga Mitra
Saikia, Bhaskar
Saint Lucia National Trust
Saku Accountability Forum
Salaam, Wiesaal
Saldanha Community
Salvador, Assunta
Salve a Serra
Sam Veasna Center for Wildlife Conservation (SVC)
Samahan ng Sablayenong Mapgkalinga sa Kalikasan
Samisha Pather
Sampson, Tracey
Samvada
SANBI
Sanbona Game Reserve Pty. Ltd.
Sangco, Edelito
Sankaran, Mahesh
Sano y Salvo
Sansom Mlup Prey
Santana, Ronaldo de Jesus
SAS.H Ltd.
Sauls, Clifford
Sauti ya Nyikani FFS (Field Farm Scheme)
Save Andaman Network Foundation
SAVE Brasil
Save Cambodia's Wildlife
Save My Future Foundation
Save Tanzania Forests
Save Vietnam's Wildlife (SVW)
Schöning, Caspar
Schubert, Michele
SEAWEB
Sebkhet Soliman: RET
Secretariat of the Pacific Regional Environment Programme
Section d'Ifrane de l'Association des Enseignants des Sciences de la Vie et de la Terre au Maroc (AVEST)
Sekretariat Kerjasama Pelestarian Hutan Indonesia
Seleksi Penerimaan Mahasiswa Baru
Selva Reps S.A.C.
Serikali ya Kijiji cha Utete Mashariki
Service d'Appui à la Gestion de l'Environnement
Sewefontein Youth Tourism
Shan Shui Conservation Center
Shangri-La Highland Plant Park
Shangrila Yunnan Golden Monkey Conservation Association
Shenguozhuang Nature Reserve
Shikaadabu Union Development Programme
Shilubane, William Mbhahleni
Shimba Hills Environmental Community Conservation Organisation
Shimba Hills Forest Guides Association
Shiwagaya Group
Shoo, Rehema A.
Shoqata e Bujqesise Organike
Shramik Sahayog
Shrestha, Jiwan
Shule ya Msingi Iwemba
Shule ya Msingi Mhovu
Shule ya Msingi Msowero
Shuonong Village
Sichuan Academy of Forestry
Sichuan Agricultural University Dujiangyan School
Sichuan Alpine Ecology Study Centre
Sichuan Forestry Science Institute
Sichuan Greenriver Environmental Association
Sichuan Normal University
Sichuan Sr. Scientists & Researchers Technology Association
Sichuan University
Sichuan Wildlife Association
Sichuan Wildlife Resource Survey and Conservation Management Station
Sichuan Wildlife Resources Investigation and Protection Management Workstation
Sidina, Ellen
SIKAP Institute
Sikhakhane, Lungile
Siliwal, Manju
Silliman University
Simas, Carlos Alberto Bello
Simas, Felipe Nogueira Bello
Simon Fraser University (SFU)
Simon, Gabriel
Singo, Christopher
Siyaya, Jabulani
Siyu Economical & Development Self Help Group
Skills and Agriculture Development Services Inc.
Smith, Peter
Smithsonian Institution
Snehakunja Trust
Snowland Great Rivers Environmental Protection Association
Snyman, Cornelius
Snyman, Quinten
Sochi Branch of Russian Geographic Society
Social Education & Environment Protection (SEEP)
Sociedad Audubon de Panamá
Sociedad Mesoamericana para la Biología y la Conservación y su Capítulo México, A.C.
Sociedad Ornitológica de la Hispaniola Inc
Sociedad Para el Desarrollo Integral del Nordeste, Inc. (SODIN)
Sociedad Peruana de Derecho Ambiental
Sociedade Amigos da Reserva Biológica Augusto Ruschi
Sociedade Angrense de Proteção Ecológica
Sociedade Civil dos Bombeiros Voluntários de Santa Teresa
Sociedade de Amigos da Fundação Zoo-Botânica de Belo Horizonte - SAFZB-BH
Sociedade de Amigos do Parque de Itaúnas
Sociedade de Estudos dos Ecossistemas e Desenvolvimento Sustentável da Bahia
Sociedade de Pesquisa em Vida Selvagem e Educação Ambiental
Sociedade dos Amigos do Museu de Biologia Prof. Mello Leitão
Sociedade Nordestina de Ecologia
Sociedade Portuguesa para o Estudo das Aves
Sociedade Visconde de São Leopoldo
Société Audubon Haïti
Société d'Etudes Ornithologiques de La Réunion
Société d'Ornithologie de Polynésie "Manu"
Society for Biological Research and Protection of Nature
Society for Ecological Development
Society for Environmental Exploration
Society for the Conservation and Study of Caribbean Birds
Society for the Conservation of Nature of Liberia
Society for the Protection of Nature in Lebanon
Society for Women and Vulnerable Groups Empowerment
Society of Green Artvin
Socorro Empowered People's Cooperative
Soebatsfontein Tourism Forum
Soi, Bernard Cheruiyot
Sokoine University of Agriculture
Sokoke Community Forest/Game Scouts Association
Solomon Islands Rangers Association Trust Board Inc.
Solomon Islands Community Conservation Partnership
Solomon Islands Environmental Lawyers Association
Solomon Islands National University
Solomon Islands Rangers Association Trust Board Inc
Song, Zhaobin
SOS Pro Mata Atlântica
SOS-FORETS
Sotomi, Athena
Souidi Zahira
South African Association for Marine Biological Research (SAAMBR)
South African Astronomical Observatory
South African National Parks
South African Ostrich Business Chamber
South African Protea Producers and Exporters Association
South African Rooibos Council
South African Route Owners and Operators Forum
South African Wine & Brandy Company
Southeast Asia Development Program
Southeast Asian Nepenthes Study and Research Foundation (SEANSRF)
Southern African Wildlife College
Southern Ambition 112
Southwest Forestry College
Space for Elephants Foundation
Steenkamp, Koos
Sterling, Ivo
Stichting Moroccan Primate Conservation (MPC)
Stishov, Mikhail
Stockholm Environment Institute
Stoffels, Barry
Straightforward Development Services Ltd.
Strand Life Sciences Pvt. Ltd.
Strydom Construction
Subba, Bharat Raj
Sukhanova, Olga
Sulawesi Community Foundation
Sumgayit Center for Environmental Rehabilitation
Sunrise Coast
Surigao Economic Development Foundation Inc.
Surplus People Project
Sustainability Forum
Sustainable Development Foundation
Sustainable Development Institute
Sustainable Environment and Livelihood Ltd.
Sustainable Natural Resource Management Association
Sustainable Rural Growth and Development Initiative
Sustainable Seas Trust
Sustaining The Wild Coast
Sutherland Unemployment Forum
Sviridova, Tatiana
Swartland, Donovan
Swarts, Katriena
Sweimeh Association Charity
Sylvatrop
Sympathy Hands Community Development Organization
Tabata, Wilken
Tacheng Gedeng Women's Association
Taita Taveta Wildlife Forum
Takech Khlastos community
Takitumu Conservation Area
Tana Delta Conservation Organisation
Tandan, Pramod
Tanzania Botanical Exploration Consultants Limited
Tanzania Forest Conservation Group
Tao Philippines
Taotsara
Taut, Peter
Tawatana Community Conservation Development Association
Tawi-Asi Resource Network
Taylor, Sue
Tcapko, Nikolai
Tchanuganoo Farm, Baviaanskloof
Te Ipukarea Society
Te mana o te moana
Te rau ati ati a tau a hiti noa tu
Teberdinskii State Reserve
Technoserve Mozambique
Teixeira, Christiane
Teixeira, Fernando
Temple University
Tereviva Associação de Fomento Turístico e Desenvolvimento Sustentável
Terra Viva Centro de Desenvolvimento Agroecológico do Extremo Sul da Bahia
Terrapi Farm, Langkloof
Tertitskii, Grigorii
Tetepare Descendants' Association
TFC International
Thai Fund Foundation (TFF)
Thai Wetlands Foundation
Thanyani, Jimmy
The Aspinall Foundation
The Dian Fossey Gorilla Fund International
The Kainake Project Inc
The Learning Institute
The Network for the Affirmation of NGO Sector
The Northern Green Lights

Thiago, Carlos Roberto Lima
Tianze Institute of Economy
Tibet Working Station of Minority Publishing House
Til'ba, Petr
Time and Tide Foundation
Tissu Associatif de Développement de la Province d'Azilal (TADA)
Titus, Shamely
Titus, Ursula
Toma Lestari
Tonga Community Development Trust
Toroitich, Faith Jebet
TRAFFIC International
Trans-boundary Journalists and Communicators Association
Treverton Trust
Treweek Environmental Consultants
Tropical Biology Association
Trópico
Tsaruk, Oleg
Tsechoeva, Maret
Tsinghua University Biodiversity Conservation Association
TSURO Trust
Tujiendeleze Group
Tujitegemee Group
Tumaini Jema Group
Tumaini Vugiri–Korogwe
Tumam Group
Tumia Jana Namupa Lindi
Tunza Mazingira Ambangulu Vugiri
Turi, Daniel
Turismo Ecológico Social
Turtle Foundation
Turtle Survival Alliance
Uchozini Cooperative Ufugaji na Uhifadhi Mazingira
Udruženje za Unapređenje Životne Sredine
Uendelezaji Nishati Asilia na Hifadhi ya Mazingira Rufiji (RUTEDECO)
Ufugaji Nyuki Kwa Maendeleo Nauhifadhi wa Mazingira
Ufugaji Nyuki wa Kisasa Kijiji cha Njia Nne
Ufugaji wa Nyuki
Ugyen Wangchuck Institute for Conservation & Environment
Uhifadhi na Usimamizi wa Misitu ya Jamii Vijiji Vya Migeregere/ Rukatwe–Kilwa
Uhifadhi wa Eneo La Muinuko La Bubujiko Wete Pemba
Uhifadhi wa Mlima wa Asili Magotwe
Uhifadhi wa Vyanzo vya Maji na Utunzaji wa Msitu
Uithaler, Eldrid
Ukalene Productions LLC
Ukizintambara, Tharcisse
Ulanga, Mayesha, Mayendrele (UMAMA)
Ulayat
Umima Group
Umoja wa Vijana wa Sali
Una Nas Águas
União dos Camponeses e Associações de Lichinga
Unidad Indígena del Pueblo Awá (UNIPA)
Unilever Tanzania Ltd.
Union for Sustainable Development "ECO-VIEW"
Union–"Durujis Madli"
United Nations Foundation
United Purpose
United Society for Developing Water Resources and Environment
Universidad de las Regiones Autónomas de la Costa Caribe Nicaraguense
Universidad San Francisco de Quito
Universidade Católica de Santos
Universidade Estadual de Santa Cruz
Universidade Federal do Espírito Santo
Universitas Andi Jemma Fakultas Kehutanan
Universitas Andi Jemma Fakultas Perikanan
Universitas Syiah Kuala
Université Saint-Joseph
University of Adelaide
Université d'Antananarivo
University of Auckland
University of Calgary
University of Canterbury
University of Cape Town
University of Coimbra
University of Comoros
University of Copenhagen
University of Dar es Salaam
University of Delhi
University of East Anglia
University of Florida
University of Gondar
University of Kent
University of Louisiana at Monroe
University of Miami
University of Minnesota
University of Natural Resources and Applied Life Sciences, Vienna
University of Papua New Guinea
University of Pretoria
University of Queensland
University of Southern Mississippi
University of Stellenbosch
University of the South Pacific
University of Vermont
University of Western Cape
University of Western Ontario
University of Witwatersrand
University of Würzburg
University of York
Upandaji Miti na Utunzaji Mazingira Kihare
Upandaji Miti, Ufugaji Nyuki na Uhamasishaji Jamii Jinsi Kuendeleza Uhifadhi wa Misitu ya Asili
Urban Research Institute
Ushirikishwaji Wananchi Juu ya Uhifadhi Usimamizi na Utawala wa Misitu ya Pugu na Kazimzumbwi
Uviwata (Wawata na Viwawa) Group
Valentina, Mamataeva
Valor Natural
Van der Vyver, Janet
Van der Vyver, Lourentia
Van Heerden, Marie
Van Noie, Arnelle
Van Rooi, Jacques
Van Ross, Granville
Vanuatu Environment Advocacy Network
Vanuatu Environmental Law Association Committee
Vanuatu Environmental Science Society
Vedzizheva, Zaira
Velondriake Association
Verde Azul
Vertigo Lab
Verwey, Susan
Veterinarian Sanitary and Nature Protection
Vietnam National Park and Protected Area Association
Vietnam National Parks and Protected Areas Association (VNPPA)
Vijayan, Robin
Vilkov, Evgeniy
Virginia Polytechnic Institute and State University
Vishnu Law Group
VOI LOVA Ampanotoamaizina
Voigt, Werner
Voluntariado International para o Desenvolvimento Africano (VIDA)
Voluntary Health Association of Sikkim
Von Burick, Neil
Vondrona Ivon'ny Fampandrosoana (VIF)
Vsemirnyi Fond Prirody
VSF-CICDA/AVSF (Agronomes et Vétérinaires Sans Frontières)
WahPlaw Wildlife Watch
Wai-Hau Conservation Foundation Registered Trust Board Inc.
Wakid, Abdul
Wakuluzu: Friends of the Colobus Trust Ltd.
Walk With Me/Hamba Nam
Walters, Lewine
Wambugu, Geoffrey Mwangi
Wang, Nan
Wang, Yu
Wangchuk, Pelzang
Wanglang Nature Reserve
Warnick, Joslyn
Watala
Watu na Nyuki Ruvu Kusini
West African Primate Conservation Action (WAPCA)
West Chester University
Western Baviaanskloof Initiative
Western Cape Animal Production Research Trust
Western Cape Conservation Stewardship Association
Western Cape International Youth Festival
Western Cape Nature Conservation Board (CapeNature)
Western Philippines University Puerto Princesa Campus
Westfälischer Zoologischer Garten Münster GmbH
Wete Environmental Conservation Club
Wetlands International – Kenya
Whistler, Art
Wild Bird Trust
Wild Cambodia Organisation
Wild Chimpanzee Foundation
Wild Plants Conservation Association
Wild Side Environmental Services (Pty) Ltd
WildAid
WildAid Foundation of Thailand
Wilderness Action Group
Wilderness Foundation
Wildfowl & Wetlands Trust
Wildlands Conservation Trust
Wildlife Act Fund
Wildlife Action Group
Wildlife Alliance, Inc.
Wildlife and Environment Society of South Africa
Wildlife and Environmental Conservation Society of Zambia
Wildlife and Environmental Society of Malawi-Lilongwe Branch
Wildlife Conservation Association of Boertala Mongolia Autonomous Prefecture
Wildlife Conservation Cambodia
Wildlife Conservation Nepal
Wildlife Conservation Society
Wildlife Conservation Society of Tanzania
Wildlife Information Liaison Development Society
Wildlife Research and Conservation Society
Wildlife Trust of India
Wildlife Works EPZ Ltd.
WildReach
Willemans, Janine
Williams, Bronwen
Williams, Lesley-Anne
Wilman, Victoria
Wilson, Natasha
Windsor Research Centre Limited
Winrock International
Winter, Sue
Wood, Julia
World Parrot Trust
World Pheasant Association
World Resources Institute
World Wide Fund for Nature
World Wide Fund for Nature – Brazil
World Wide Fund for Nature – Democratic Republic of Congo
World Wide Fund for Nature – Greece
World Wide Fund for Nature – India
World Wide Fund for Nature – Pacific
Wupperthal Conservancy
WWF Mediterranean – North Africa
Xaba, Antonia
Xaba, Phakamani
Xishuangbanna National Nature Reserve
Xishuangbanna Tropical Botanical Garden, Chinese Academy of Sciences
Xishuangbanna Tropical Rain Forest Conservation Foundation
Yadav Ghimirey
Yakap Kalikasan Tungo sa Kaunlaran ng Pilipinas Inc.
Yan, Taiming
Yang, Yong
YAPEKA
Yasadhana
Yayasan Alam Indonesia Lestari (LINI)
Yayasan Alam Sumatera
Yayasan Ayu Tani Mandiri
Yayasan Bina Ketrampilan Desa
Yayasan Bina Wana Sejahtara
Yayasan Biota Lestari
Yayasan Cipta Citra Lestari Indonesia
Yayasan Citra Mandiri
Yayasan Ekologi Konservasi Nanggroe Aceh
Yayasan Ekowisata Aceh
Yayasan IDEP Selaras Alam
Yayasan Kaliptra
Yayasan Kasih Mandiri Flores Lembata (SANDI FLORATA)
Yayasan Kehutanan Masyarakat Indonesia
Yayasan Komodo Indonesia Lestari (YAKINES)
Yayasan Komodo Survival Program
Yayasan Lembaga Pembelajaran Konservasi Indonesia
Yayasan Mia Wola
Yayasan Panorama Alam Lestari Poso
Yayasan Pengembangan dan Pemberdayaan Masyarakat
Yayasan Pengkajian dan Pengembangan Sosial
Yayasan Perguruan Kristen Halmahera
Yayasan Perlindungan Lingkungan Hidup dan Pelestarian Alam
Yayasan Pusat Informasi Lingkungan Indonesia
Yayasan Rekam Jejak Alam Nusantara
Yayasan Rumah Ganeca, Sulawesi Utara
Yayasan Rumpun Bambu Indonesia
Yayasan Sauwa Sejahtera
Yayasan Sikap Tulus Untuk Sesama
Yayasan Studi Etnologi Masyarakat Nelayan Kecil
Yayasan Tanah Air Beta
Yayasan Tananua Flores
Yayasan Tunas Jaya
Yayasan Wahana Tani Mandiri
Yayasan Wallacea
Yela Environment Landowners Authority
Yele Nature Reserve Management Office, Sichuan
Yi Tai Rui Wo Environmental Consulting Company Limited
Yongzhongzuoqinling Monastery of Dingguoshan
Youth Ecotourism Eco-educational Public Organization "Pilgrim"
Youth Environment & Sustainable Development Organization
Youth for Peace and Development
Youth Volunteers Association of Yunnan University
Yulong County Wildlife Conservation Association
Yunkawasi
Yunnan Academy of Arts
Yunnan Academy of Social Sciences
Yunnan Green Environment Development Foundation
Yunnan Huawei Law Firm
Yunnan Lingyun Law Firm
Yunnan Normal University
Yunnan Ruixiang Law Firm
Yunnan Snub-nosed Monkey Conservation Association
Yunnan Synetics Partnership for Civil Organization Development
Zaaimanshoek Primere Skool
Zamorano Biodiversity Center
Zanzibar Butterfly Center
Zeineb Ghrabi-Gammar de l'Association la recherche en action - REACT
Zeleni Dom Green Home
Zemva, Sylvia
Zeren, Pingcuo
ZESMAN Consultancy
Zhao, Lianjun
Zhao, Yao
Zhaxi Lapu Monastery
Zhongnan University of Law and Economics
Zikishe, Vathiswa
Ziliotti, Bernadete
Zimri, Jona
Zinkwazi-Blythedale Conservancy
Zoo Outreach Organization
Zoological Society of Philadelphia
Zoological Society of Yunnan Province
Zunckel Ecological + Environmental Service

Tiger (*Panthera tigris*), India.
© Conservation International/photo by Frank Hawkins

CEPF'S DONOR COUNCIL

CHAIRPERSON

Julia Marton-Lefèvre

DONOR COUNCIL MEMBERS

Humberto Delgado Rosa
Director for Natural Capital
Directorate-General for Environment
European Commission

Valerie Hickey
Practice Manager, Environment
The World Bank

Naoko Ishii
Chairperson and CEO
The Global Environment Facility

Gilles Kleitz
Director, Ecological Transition and Natural Resources
L'Agence Française de Développement

Yoshitomo Kondo
Director of Development Issues
International Bureau, Ministry of Finance
Government of Japan

Chantal Marijnissen
Head of Unit, Environment, Natural Resources and Water – DEVCO
European Commission

Jennifer Morris
President
Conservation International

WORKING GROUP

Sébastien Chatelus
Policy Officer, Biodiversity
Directorate-General for International Cooperation and Development (DG DEVCO)
European Commission

Tracy Farrell
Vice President, Field Project Design and Management Support
Conservation International

Tiphaine Lemenager
Project Officer Agriculture, Rural Development, Biodiversity
L'Agence Française de Développement

S. Tambi Matambo
Senior Environmental Specialist
The World Bank

Juan Jose Miranda
Environmental Economist, Environment, Natural Resources and Blue Economy
The World Bank

Anne-Theo Seinen
Policy Officer
Directorate General for Environment
European Commission

Sarah Wyatt
Biodiversity Analyst, Programs Unit
The Global Environment Facility

Makiko Yanagiya
Deputy Director
Biodiversity Strategic Division
Ministry of the Environment
Government of Japan

CEPF SECRETARIAT

Olivier Langrand
Executive Director

Caroline Borek
Grant Manager

Pierre Carret
Grant Director

Bradford Castro
Senior Finance Manager

Antonia Cermak-Terzian
Director of Grants Management

Céline Desbrosses
Executive Assistant

Chris Macfarlane
Grants Coordinator

Nina Marshall
Senior Director, Monitoring, Evaluation and Outreach

Kevin McNulty
Senior Director, Finance and Operations

Deborah Miller
Grants Manager

Marsea Nelson
Senior Manager, Communications

Peggy Poncelet
Grant Director

Eric Ramarijaona
Grants Manager

Florencia Renedo
Grants Manager

Daniel Rothberg
Grant Director

Julie Shaw
Communications Director

Jack Tordoff
Managing Director

Monique Vieille
Grant Director

Michele Zador
Grant Director

REGIONAL IMPLEMENTATION TEAMS (RITs)

CERRADO

Michael Becker
Team Leader
Instituto Internacional de Educação do Brasil (IEB)
Brasília, Brazil

EASTERN AFROMONTANE

Maaike Manten
RIT Manager
BirdLife International
Kigali, Rwanda

INDO-BURMA

Alessandro Badalotti
Team Leader
IUCN Asia Regional Office
Bangkok, Thailand

MEDITERRANEAN BASIN

Liz Smith
RIT Manager
BirdLife International
Cambridge, England, UK

TROPICAL ANDES

Bolivia
Jorge Mariaca
Country Coordinator
La Paz, Bolivia

Colombia
Martha Liliana Silva Velasco
Country Coordinator
Fondo Patrimonio Natural
Cali, Colombia

Ecuador
Paola Zavala
Country Coordinator
Fundación Futuro Latinoamericano (FFLA)
Quito, Ecuador

Peru
Odile Sanchez
Country Coordinator
Fondo de Promoción de las Áreas Naturales Protegidas (PROFONANPE)
Lima, Peru

EAST MELANESIAN ISLANDS

Helen Pippard
RIT Manager
IUCN Oceania
Suva, Fiji

GUINEAN FORESTS OF WEST AFRICA

Mariana Carvalho
Team Leader
BirdLife International
Accra, Ghana

MADAGASCAR AND INDIAN OCEAN ISLANDS

Monique Fleuria Randriatsivery
RIT Manager
Tany Meva Foundation
Antananarivo, Madagascar

MOUNTAINS OF CENTRAL ASIA

Yelizaveta (Lizza) Protas
RIT Manager
World Wide Fund for Nature (WWF Russia)
Almaty, Kazakhstan

WALLACEA

Adi Widyanto
RIT Manager
Burung Indonesia
Bogor, Indonesia

CRITICAL ECOSYSTEM PARTNERSHIP FUND

CEPF is a joint initiative of

L'Agence Française de Développement

Conservation International

The European Union

The Global Environment Facility

The Government of Japan

The World Bank

Critical Ecosystem Partnership Fund
Offices located at:

Conservation International
2011 Crystal Drive, Suite 600
Arlington, VA 22202 USA

www.cepf.net

Peltier's chameleon (*Calumma peltierorum*).
© Olivier Langrand